

Gc
929.2
C83825c
1620610

REYNOLDS HISTORICAL
GENEALOGY COLLECTION

ALLEN COUNTY PUBLIC LIBRARY



3 1833 01207 6474



Robert Cowden



Kittie H. G. Murgate

*An Illustrated
Historical and Biographical Sketch
of the Descendants of*

WILLIAM COWDEN¹

who migrated from Ireland to America about A.D. 1730

and of

JAMES GILLILAND¹

who came from the same land and about the same time

Including a System of Charts

connecting each member with the ancestors of the families

Special mention also of those who participated in the Wars for the Independence of the Colonies and for the Preservation of the Union

"Who Made and Preserved Us a Nation"

Brought down to January, 1915, by

ROBERT COWDEN⁵

Press of
United Brethren Publishing House
Dayton, Ohio

1620610

Copyright 1915 by
Robert Cowden

Dedication

To the Memory of the Illustrious Dead, the Inspiration of the Heroic Living, and the Benediction of the Generations yet unborn, this book is Affectionately Dedicated by the Author.

Abbreviations Used in this Book

- Add. - Address
- b. - born
- C. - Chart
- dau. - daughter
- d. - died
- Gen. - Generation
- - No information
- occ. - occupation
- s. - son
- * - preceding a name indicates that the
person is dead.

TABLE OF CONTENTS

Copyright	4	Chart 11, David Cowden ³	77
Dedication	5	Chart 12, Margaret A. (Cowden) Webster	79
Abbreviations	6	Chart 13, Hannah (Cowden) Mc- Combs	81
Table of Contents	7	Chart 14, Sarah J. (McCombs) Logan	83
List of Illustrations	8	Chart 15, Phebe C. (Logan) Noble	85
Plan of the Work	8	Chart 16, Sarah E. (Logan) Col- well	86
Preface	9	Chart 17, Jas. Thomas McCombs	103
Introduction	10	Chart 18, William Cowden	105
Greetings from Our Nonagenarians	11	Chart 19, Geo. Carpenter Cowden	107
Willie Gilliland	13	Chart 20, Margaret A. (Cowden) Paines	109
Chapter One: Antecedents of the Two Families	16	Chart 21, Catharine (Cowden) Gil- liland	111
Chapter Two: Roster of Military Heroes	22	Chart 22, Joseph Adams Gilliland	113
Chapter Three: First, Second, and Third Generations	29	Chart 23, Jennet (Gilliland) San- key	115
Chapter Four: Fourth Generation	49	Chart 24, John Gilliland Sankey	136
Chapter Five: Fifth Generation	63	Chart 25, Margaret A. (Sankey) Searfoss	137
Chapter Six: Sixth Generation	94	Chart 26, Jane G. (Searfoss) Kuhn	139
Chapter Seven: Seventh Gener- ation	130	Chart 27, Evaline J. (Sankey) Bell	141
Chapter Eight: Eighth Generation	163	Chart 28, Adaline B. (Sankey) Hess	143
Chapter Nine: Ninth Generation	177	Chart 29, Jeremiah Alexander Sankey	145
Conclusion	178	Chart 30, James Gilliland	165
Chart 1, William Cowden ¹	33	Chart 31, Isabella (Gilliland) Wright	167
Chart 2, John Cowden ¹	35	Chart 32, John Gilliland	169
Chart 3, Mary (Cowden) Bowles	37	Chart 33, Edward Irwin Gilliland	171
Chart 4, Jacob Fox Bowles	39	Chart 34, David Gilliland	173
Chart 5, William Bennett Bowles	40		
Chart 6, Hattie M. (Bowles) Newcomb	41		
Chart 7, Robert Cowden ²	42		
Chart 8, Catharine (Cowden) Hansher	43		
Chart 9, Catherine E. (Hansher) Redinger	73		
Chart 10, Mary J. (Hansher) Gilliland	75		

LIST OF ILLUSTRATIONS

	Page		Page
Coat-of-Arms—Cowden	17	Gilliland, Robert Cowden	70
Coat-of-Arms—Gilliland	18	Gilliland, William Kerr	55
Fagg's Manor Church-House	30	Haines, Augustus Kauffman	25
Sleeping-Place of Our Ancestors	32	Haines, John Henry	100
PORTRAITS.			
Baker, Hannah Frances	55	Hamsher, Catharine	46
Baker, Roy Milton	100	Hamsher, Chrissey Jane	11
Barker, Clara Belle	55	Hamsher, James	54
Barnes, Catharine Elisabeth	55	Hamsher, Peter	46
Beche, Frederick Cowden	133	Hays, Nellie	70
Bell, Evangeline Jane	55	Huiskamp, James W. ²	134
Bowles, James Alonzo ¹	54	Kiefer, Henry M.	26
Bowles, James Alonzo ²	70	Kleinknecht, Elisabeth K.	46
Bowles, John Thomas	25	Kleinknecht, Jacob Kitch	26
Bowles, Mary (Cowden)	46	Kleinknecht, John M.	27
Bowles, Nathan Harvey	70	Kuhn, Gardner Romeo	133
Bowles, William Bennett	54	Kuhn, Jane Gilliland	100
Bowles, William Hiram	70	Kuhn, Marvel Marjorie	134
Campbell, Sadie Sankey	100	Leathers, Maggie C.	100
Chipperfield, Audrey Evelyn	134	Logan, Sarah Jane	55
Chipperfield, Robert Cowden	101	Logan, William	71
Corbett, Catharine Cowden	11	Logan, William Archibald ²	134
Cowden, Albert Ralph	101	McCombs, Alfred Griffith	25
Cowden, Catharine Elisabeth	54	McCombs, Hannah	46
Cowden, Columbus	54	McCombs, James	46
Cowden, George Carpenter	55	McCombs, James Thomas	55
Cowden, James Madison	24	McCombs, Vinnie M.	71
Cowden, Jamie Rice	134	McCombs, William Harvey	25
Cowden, John Milton	25	Melbowl, James Frederick	133
Cowden, Louis Merlin	101	Miller, Grace E.	101
Cowden, Margaret Bleaking	133	Noble, Charles L.	133
Cowden, Robert ¹	46	Noble, Joseph B.	26
Cowden, Robert ² frontispiece, and	25	Pocock, Mary Amore	71
Cowden, Robert Edmund ²	134	Ramey, Mary Josephine	71
Cowden, Robert Morris	70	Redinger, Charles A.	71
Cowden, William ²	54	Redinger, Marcus A. O.	101
Cowden, William ³	46	Rule, Margaret Fern	101
Cowden, William James	25	Sankey, Emory Guy	100
Cushard, Violet Minerva	101	Sankey, Joseph Cowden	26
Davis, Carrie May	71	Sankey, Joseph Hudson	100
Davis, William Lyon	26	Sankey, Margaret Joyce	134
Fenimore, Mary Catharine	70	Schuchert, Eunice	177
Fox, Mary Melvina	54	Sheidler, Charles Clifford	133
Fritz, Mildred Catharine	133	Smith, William Cowden	71
Gilliland, Edwin Irvin	70	Stump, Madge Lodemia	134
Gilliland, James ³	24	Tisdale, Leslie Owen	133
Gilliland, John	54	Webster, Lyman	25
Gilliland, John Methesney	26	Wingate, Catharine H. (Frontispiece)	26
Gilliland, John Rankin	26	Wingate, Henry Armstrong	101
Gilliland, Joseph ²	55	Wright, James Gilliland	101
		Young, Clara Belle	100

PLAN OF THE WORK

1. In cases of wedded pairs, that one which bears the Cowden-Gilliland blood, regardless of sex, is named first.
2. The numbered Charts are for the purpose of facilitating the tracing of genealogies.
3. The number of the chart on which the genealogy is found is indicated following the name of each member, as "C. 15," indicates that this person's name will be found on Chart No. 15, etc.

PREFACE

DEAR RELATIVES: We have been cultivating acquaintanceship through correspondence for a year, more or less, and have come to feel, as never before, that we are indeed members of one family, as in very truth we are. Our traditions, our marked facial resemblances, our family names, as, Robert, James, William, John, David, Joseph, Samuel, Speer, Mary, Margaret, Catharine, Elisabeth, Jennett, Isabel, and McClesney, found in nearly every home, all seem to point unerringly to the identity of our ancestry. Personally it has been a delight to the writer to collect and compile the necessary data for the work. At the first it was only contemplated to arrange in columns by generations on a wall-chart the probable three hundred or four hundred names; but as the nets were cast and the contents noted, behold, a multitude! fully four times as great as was expected! The small boat—the chart idea—was abandoned and a ship constructed to accommodate the larger company. The purpose, as you see from the plan, was, to accurately locate each individual member, with a glimpse at his home-life, profession or occupation, whether in Boston or San Francisco, Illinois or Mexico, so that he may be called at any time to the 'phone for a "Hello" chat or to the office for a letter. Thus each may be at all times in vital touch with every other member. If this has been accomplished, and if you are pleased, the writer has his reward.

ROBERT COWDEN.

*Dayton, Ohio,
18 Hershey Street.*

INTRODUCTION

THE importance of genealogical research and of preserving intact family records, has never been more fully appreciated than at the present time, when so many societies exist to which one is eligible only through the merits of one's ancestors. We of the clan Cowden-Gilliland are greatly indebted to our good kinsman, Colonel Robert Cowden, who, with untiring zeal and infinite patience, has delved into the annals of the past and traced through devious and often intricate paths the numerous descendants of our ancestors, William Cowden¹ and James Gilliland¹, and has given us the result in the pages before us. They, the ancestors, men of gentle birth but of intrepid spirit, dared to brave the perils of the deep and the dangers and hardships of life in a new and unknown country, to build a home in the wilderness and found a family whose branches should spread far and wide over all the land. Through all these families there has stood out in an unusual degree, honesty, sobriety, integrity of character, and fearlessness in the performance of duty. As we read this book and study the lives of those who have passed on, may we gather to ourselves only that which is beautiful, noble, and true, to pass on to the generations yet to come.

KITTIE HAMSHUR (GILLILAND) WINGATE,

Washington City,
November 25, 1914.

Our Nonogenarians



Catharine Cowden (Gilliland) Corbett
90 years old July 30th, 1914

Chrissey Jane (Lee) Hamsher
90 years old August 27th, 1914

Franklin, Pa., Aug. 27, 1914.

Greetings to all my dear relatives,
the Cowden - Gillilands:
God bless you

~~Catharine B. Corbett~~

Greetings

from

Chrissey Jane (Lee) Hamsher

Willy Gilliland

AN ULSTER BALLAD

By Sir Samuel Ferguson

Up in the mountain solitudes, and in a rebel ring,
He has worshiped God upon the hill, in spite of church and king;
And seal'd his treason with his blood on Bothwell bridge he hath;
So he must fly his father's land, or he must die the death:
For comely Claverhouse has come along with grim Dalzell,
And his smoking roof-tree testifies they've done their errand well.

In vain to fly his enemies he fled his native land;
Hot persecution waited him upon the Carrick strand;
His name was on the Carrick cross, a price was on his head,
A fortune to the man that brings him in alive or dead!
And so on moor and mountain, from Lagan to the Bann,
From house to house, and hill to hill, he lurk'd an outlaw'd man.

At last, when in false company he might no longer bide,
He stayed his houseless wanderings upon the Collon side,
There in a cave all underground he lair'd his beathy den,
Ah, many a gentleman was fain to earth like hill-fox then,
With hound and fishing-rod he lived on hill and stream by day;
At night, betwixt his fleet greyhound and his bonny mare he lay.

It was a summer evening, and, mellowing and still,
Glenwhirry to the setting sun lay bare from hill to hill:
For all that valley pastoral held neither house nor tree,
But spread abroad and open all, a full, fair sight to see,
From Slemish foot to Collon top lay one unbroken green,
Save where in many a silver coil the river glanced between.

And on the river's grassy bank, even from the morning grey,
He at the angler's pleasant sport had spent the summer day;
Ah, many a time and oft I've spent the summer day from dawn,
And wonder'd, when the sun-set came, where time and care had gone,
Along the reaches curling fresh, the wimpling pools and streams,
Where he that day his cares forgot in those delightful dreams.

His blithe work done, upon a bank the outlaw rested now,
And laid the basket from his back, the bonnet from his brow;
And there, his hand upon the Book, his knee upon the sod,
He fill'd the lonely valley with the gladsome Word of God;
And for a persecuted kirk, and for the martyrs dear,
And against a godless church and king he spoke up loud and clear.

And now upon his homeward way, he cross'd the Collon high,
 And over bush and bank and brae he sent abroad his eye:
 But all was darkening peacefully in grey and purple haze,
 The thrush was silent in the banks, the lark upon the braes—
 When suddenly shot up a blaze, from the cave's mouth it came:
 And trooper's steeds and troopers' caps are glancing in the same!

He crouched among the heather, and he saw them, as he lay,
 With three long yells at parting, ride lightly east away:
 Then down with heavy heart he came, to sorry cheer came he,
 For ashes black were crackling where the green whins used to be,
 And stretched among the prickly comb, his heart's blood smoking
 round,
 From slender nose to breast-bone cleft, lay dead his good greyhound!

"They've slain my dog, the Philistines! they've ta'en my bonny mare!
 He plunged into the smoking hole; no bonny beast was there—
 He groped beneath his burning bed (it burned him to the bone),
 Where his good weapon used to be, but broad-word there was none,
 He reel'd out of the stifling den, and sat down on a stone,
 And in the shadows of the night 't was thus he made his moan—

"I am a houseless outcast, I have neither bed nor board,
 Nor living one to look upon, nor comfort save the Lord;
 Yet many a time were better men in worse extremity,
 Who succour'd them in their distress, He now will succour me—
 He now will succour me, I know; and, by his holy name,
 I'll make the doers of this deed right dearly rue the same.

"My bonny mare! I've ridden you when Claver'se rode behind,
 And from the thumbscrew and the boot, you bore me like the wind;
 And, while I have the life you saved, on your sleek flank I swear,
 Episcopalian rowel shall never ruffle hair!
 Though sword to wield they've left me none—yet Wallace wight, I wis
 Good battle did on Irvine side wi waur weapon than this."

His fishing-rod, with both his hands he gripped it as he spoke,
 And, where the butt and top were splited, in pieces twain he broke:
 The limber top he cast away, with all its gear abroad,
 But, grasping the thick hickory butt, with spike of iron shod,
 He ground the sharp spear to a point; then pull'd his bonnet down,
 And, meditating black revenge, set forth for Carrick town.

The sun shines bright on Carrick wall and Carrick Castle grey,
 And up thine aisle, St. Nicholas, has ta'en his morning way,
 And to the North-Gate sentinel displayeth far and near
 Sea, hill, and tower, and all threoon, in dewy freshness clear,
 Save where, behind a ruin'd wall, himself to view,
 Is peering from the ivy green a bonnet of the blue.

The sun shines red on Carrick wall and Carrick Castle old,
And all the western buttresses have changed their grey for gold;
And from thy shrine, Saint Nicholas, the pilgrim of the sky
Has gone in rich farewell, as fits such royal votary;
But, as his last red glance he takes down past black Slieve a-true,
He leaveth where he found it first, the bonnet of the blue.

Again he makes the turrets grey stand out before the hill:
Constant as their foundation rock, there is the bonnet still!
And now the gates are open'd, and forth in gallant show
Prick jeering grooms and burghers blythe, and troopers in a row;
But one has little care for jest, so hard beset is he,
To ride the outlaw's bonny mare, for this at last is she!

Down comes her master with a roar, her rider with a groan,
The iron and the hickory are through and through him gone!
He lies a corpse; and where he sat, the outlaw sits again,
And once more to his bonny mare he gives the spur and rein;
Then some with sword, and some with gun, they ride and run arain!
But sword and gun, and whip and spur, that day they plied in vain.

Ah! little thought Willy Gilliland, when he on Skerry side,
Drew bridle first, and wiped his brow after that weary ride,
That where he lay like hunted brute, a cavern'd outlaw lone,
Broad lands and yeoman tenantry should yet be there his own—
Yet so it was; and still from descendants not a few
Draw birth and lands, and, let me trust, draw love of freedom, too.

Taken from "Lays of the Western Gael and Other Poems," of Sir Samuel Ferguson.

CHAPTER I.

Antecedents of the Two Families

TRADITIONS OF THE COWDENS

First.—That the Cowden family was first known to history in Scotland. Of this there seems to be no doubt.

Second.—That they had a coat-of-arms indicating some distinction, either of wealth or nobility in the country. Authority for this statement is found in "Ancestry and Kin of the Cowden and Welch Families, 1904," by Rev. James Marcus Welch, of Indiana, Pennsylvania, page 134.

Third.—That in religious faith they were Presbyterians of the staunchest character. It is said of some of them that on the Sabbath the men discarded all headgear except caps of blue.

Fourth.—That at least some of them migrated to Ireland. The date is not known, but the writer ventures to suggest that the religious persecutions incident to the Reformation in Scotland in the times of John Knox, in the sixteenth century, was the probable date and the possible cause.

Fifth.—That some of the descendants of part of those who migrated to Ireland, later came to America, among whom was our ancestor, William Cowden (1), who settled on Fagg's Manor in Chester County, Pennsylvania.

These traditionary tales came to the writer chiefly through his late uncle, William Cowden (3), of Columbia, Pennsylvania, sixty-two years ago, and are here given entirely from memory for whatever they are worth to the reader. They seem to be strongly supported by the following from page 134 of "Ancestry and Kin of the Cowden and Welch Families."

"A rare old book in a Philadelphia library held the statement that 'One Thomas MacCowden removed from Scotland to Ireland and dropped the prefix "Mac." From him descended all the American Cowdens sprung from north Ireland stock.' This migration is undated, but may have been near 1600. Perhaps the

place of their settlement was in Donegal, County Ulster, on or near Cunningham Manor, on the road from Londonderry to Letteskenney. It is said they were wealthy in lands. A large building used as a storehouse bore the name, 'The Cowden House.'

"The coat-of-arms given for the Pennsylvania Cowdens is identical with that in the line of James Cowden (1), and as belonging to the ancient Scotch Cowdens of an origin prior to the sixteenth century.

"James Cowden (1) was born in north Ireland in 1695, and was probably son of Thomas Cowden. He may have been a grandson of Thomas MacCowden, who removed from Scotland to Ireland."

All indications lead to the conviction that our ancestor, William Cowden (1), was brother to James Cowden (1), and therefore son of Thomas Cowden, and probably grandson of Thomas MacCowden. For these glimpses, let us be thankful.

"Cowden is the name of some old homestead or estate. The earliest trace of the name is found in the south of Scotland, where is a place called Cowdenbeath, not far from Edinburg.

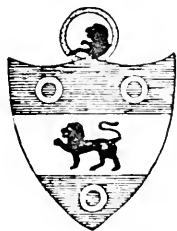

The Cowden Coat-of-Arms.

"The coat-of-arms assigned to our first ancestral immigrant who came from the north of Ireland, is the same as the arms of the Scotch stock of Cowdens. In heraldic language, the Cowden arms are: 'Azure; fesse argent; three anulets or; lion passant sable. Crest: demi-lion sable, charged with an anulet or'; which means, in the ordinary vernacular, 'A sky-blue shield bearing three gold rings, separated by a wide white band, upon which is a black lion in the act of walking. The crest, a golden ring, encircling the head and shoulders of a black lion.'"—"Ancestry and Kin of the Cowden and Welch Families," page 10.

THE ANTECEDENTS OF THE GILLILANDS OF THIS BOOK

• Let us imagine two large, gushing springs of cool, fresh water within a radius of a few miles, both located on Fagg's Manor in Chester County, Pennsylvania. We will call one of them William Cowden (1) and the other James Gilliland (1). They represent two characters who may have had acquaintanceship in the old world, from which both came. On this point history and tradition are equally silent. Certainty begins at the point



The Gilliland Coat-of-Arms.

A. D. 1730, when both had come from the same old land, Ireland, to the same new country, America, and located near each other. Being of the same religious faith, they worshiped together in the same congregation, the Fagg's Manor Presbyterian, from the time of its earliest formation, and their dust lies in the same cemetery, hard by. The two streams flowing from these two fountains ran parallel for three generations, when Joseph, a grandson of Mr. Gilliland, married Catharine, a granddaughter of Mr. Cowden. Between James Gilliland (1) and Joseph there was James Gilliland (2) who was a compatriot of the Revolutionary Army; and between William Cowden (1) and his granddaughter, Catharine Cowden, there was a son, Robert (1), who was also a compatriot of the same army. Thus far the two streams were exact counterparts, each of the other. James Gilliland (1) may have had, and probably did have, daughters, and also other sons of whom this book has no information. William Cowden (1) certainly did have daughters, six of them, four having married, the names of whose husbands we have, but of whose progeny, if any, we have neither record nor tradition. The other two daughters may or may not have been married.

Our only knowledge of the first Gillilands of this line is found in the joint product of two of Joseph Gilliland's granddaughters, cousins to each other, namely, Mrs. A. R. Wingate, of 2641 Garfield Street, N. W., Washington, D. C., and Mrs. H. Lechler, of Bellefonte, Pennsylvania. This information was gleaned from the records of Chester County, and of the Fagg's Manor Presbyterian Church, and is as follows:

"Joseph Gilliland's father was James Gilliland, whose father was James, senior. James Gilliland, Sr., grandfather of Joseph, came from Londonderry, Ireland. The date and the place of landing are not yet discovered. He is first known of in the United States as at Fagg's Manor, Chester County, Pennsylvania, where a re-survey of the manor shows the northwest corner to have been settled by John Dickey, James Gilliland, and Moses Thompson.

"Fagg's Manor Presbyterian Church was organized in 1730. James Gilliland was closely associated with this church and may have been there at that time. This James Gilliland appears in Chester County records in 1749 as a witness to the will of John Thompson. He is mentioned in the history of Fagg's Manor Presbyterian Church as one of the leading men of his time. On June 15, 1758, he was a trustee of the bond of the church. His wife's name was Margaret. He died in October, 1795.

"James Gilliland (2) was born in 1739. He married Hannah, a daughter of Joseph Adams, a Revolutionary War soldier. James (2) was Second Lieutenant in Captain John Kinkaid's Company of Colonel Montgomery's Regiment, Chester County, Militia, 1777. He appears to have witnessed more wills and to have been executor of more wills than any man of his time in that region, between 1782 and 1795. He was an elder in the Presbyterian Church in 1785, and died May 10, 1795, and was buried in Fagg's Manor churchyard. His grave is marked by a good stone, still in excellent condition. Both of the James's, father and son, were advocates of temperance, and were evidently religious, and one would presume that they were public-spirited and much respected and trusted by their neighbors."

OBSERVATIONS

I. THE PROCESSION OF THE GENERATIONS.

First.—All who represented the First, Second, Third, and Fourth generations of our family have passed on into the land of spirits.

Second.—The average age of the forty-two surviving members of the Fifth generation is already seventy years, the allotted period of man.

Third.—The Sixth generation is now, in the main, carrying the world's work, while the Seventh is crowding hard, and some are already in the rush.

Fourth.—The Eighth generation, chiefly recruited in this, the twentieth century, are still in the cradle, the trundle-bed, or the public school.

Fifth.—It is the good fortune of Mrs. Jennie E. (Lohr) Schuchert, of Belle Plain, Iowa, to have the honor of introducing to the world the *first*, and as yet the *only*, member of the SIXTH GENERATION, in the person of the little lady, Miss Eunice Schuchert, born August 1, 1914. Off with your hats, gentlemen, to her ladyship! The Ninth generation is here!

II. A PECULIAR CONDITION DISCOVERED.

Sixth.—Twice has it comē to pass that a lady of the Cowden-Gilliland family married a gentleman of the same family, but of the generation preceding hers, and in each case the single surviving offspring is a daughter. The first instance was that of Mary Jane, daughter of Catharine (Cowden) Hamsher, of the Fifth generation, married to James, son of Catharine (Cowden) and Joseph Gilliland, of the Fourth generation. Mrs. Catharine Hamsher (Gilliland) Wingate, the daughter, through her father, belongs to the Fifth generation, but through her mother to the Sixth.

An exactly parallel case was that of Miss Lillie Jane (Haines) Boher, of the Seventh generation, who married William Cowden Smith, of the Sixth. Their daughter, Irene Estella Smith, through her father, belongs to the Seventh, but through her mother, to the Eighth generation. Inasmuch as the child follows the condition of the mother, I have numbered each of

these and their descendants in the generations of their mothers, respectively.

III. CONDITIONS IN LIFE.

Seventh.—But few of us are being suspected as millionaires, though some have comfortable fortunes. A small proportion are in the learned professions, and others are experts along certain lines. But the great majority belong to the class of "common people," of whom Mr. Lincoln said, "The Lord must love them, because he made so many of them." Their letters to the writer indicate that the good, strong training of their Scotch-Irish ancestors was not in vain. Proverbs 22:6.

CHAPTER II.

Roster and Records of Our Military Heroes

There are bonds of all sorts in this world of ours,
Fetters of friendship, and ties of flowers,

And true lovers' knots, I ween;

The boy and the girl are bound by a kiss,

But in all the world was ne'er one like this,

"We have drunk from the same canteen,"

—Unidentified.

A Tribute in Prose

"TO THE AMERICAN ORDER OF NOBILITY, THE
GRAND ARMY OF THE REPUBLIC:

"The Grand Army of the Republic is a unique organization. No child can be born into it; no proclamation of President or edict of king or czar can command admission; no university or institution of learning can issue a diploma authorizing its holder to enter; no act of Congress or Parliament secures recognition; the wealth of a Vanderbilt cannot purchase the position; its doors swing open only on presentation of a bit of paper, torn, worn, begrimed it may be, which certifies to an honorable discharge from the armies or navies of the Nation during the war against the rebellion. And, unlike any other association, no 'new blood' can come in. There are no growing ranks from which recruits can be drawn.

"With the consummation of peace through victory, its rolls were closed forever; its lines are steadily and swiftly growing thinner, and the ceaseless tramp of its columns is with ever-lessening tread; the gaps in the picket lines grow wider; day by day details are made from the reserve, summoned into the shadowy regions, to return to touch elbows no more, until, by and by, only a solitary sentinel shall stand guard, waiting until the bugle call beyond shall muster out the last comrade of the Grand Army of the Republic."—Unidentified.

A Tribute in Song

"THE LITTLE BRONZE BUTTON

"Air—"Old Oaken Bucket."

"How dear to the heart of each gray-headed soldier
Are the thoughts of the days when we still wore the blue,
While memory recalls every trial and danger
And scenes of the past are brought to his view;
Though long since discarding our arms and equipments,
There's one thing a veteran most surely will note:
The first thing he sees on the form of a comrade,
Is the little bronze button he wears on his coat.

"Chorus

"The little bronze button,
The sacred bronze button,
The Grand Army button
He wears on his coat.

"How much did it cost?" said a man to a soldier,
'That little, flat button you wear on your coat.'
'Ten cents in good money,' he answered the stranger,
'And four years of marching and fighting to boot.'
The wealth of the world cannot purchase this emblem,
Except that the buyer once wore the brave blue:
And it shows to mankind the full marks of a hero,
A man who to honor and country was true. Chorus.

"Then let us be proud of the little, bronze button,
And wear it with spirit, both loyal and bold;
Fraternally welcome each one who supports it,
With love in our hearts for the comrades of old.
Each day musters out whole battalions of wearers,
And soon will be missed the token so dear,
But millions to come will remember with honor,
The men who'd the right that bronze button to wear. Chorus."

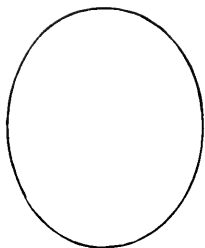

James Gilliland?

Second Lieutenant, 7. Co., Capt. John Kincaid, 4. Battalion, Chester Co., Pa., Militia, 1777, Col. Evan Evans, commanding.

See Pennsylvania Archives, 5, Series, Vol. 5, page 511.

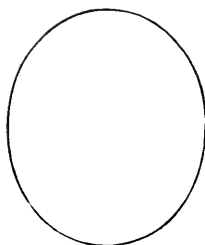

Robert Cowden? 12
Note

Private in Capt. James Dunn's Co. of Chester Co., Pa., Militia, Patterson Bell, Col. commanding Battalion. See Pennsylvania Archives, 2, series, Vol. 14, Page 112, kept in Philadelphia, Pa.

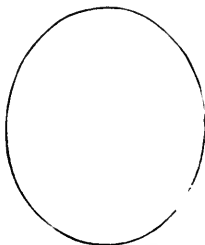

John Cowden?

Son of Robert Cowden,¹

Private in Capt. James Dunn's Co. of Chester Co., Pa., Militia, Col. Patterson Bell commanding battalion. See Pennsylvania Archives, Second Series, Vol. 14, Page 112, kept in Philadelphia, Pa.

No picture of either of the three heroes of the War of the American Revolution is obtainable.



Col. James Gilliland? 67

Military agent for Pennsylvania volunteers, Civil War.



James Madison Cowden, 81

Private, Co. H, 146 Reg., Illinois Vol. Inf.

NOTE: The number following a name refers to the corresponding number in "Biographical and Historical Sketches" to which the reader is referred for the fuller statement of the service of each comrade.



John Thomas Bourles, 95
Priv., Co. E, Sixth Reg.,
Wis. Infantry. "Bragg's
Rifles."



Robert Cowden, 130
Lieut. Col., Commanding
59th U. S. C. Infantry.



Lyman Webster, 134
Private, Co. K, 112th O.
V. Infantry.



William Harvey McCombs,
142
Conductor of Trains on
U. S. Military Railroad in
Virginia.



Alfred Griffith McCombs,
150
Corp., Co. I, 4th Reg. O.
V. C.



John Milton Cowden, 154
Corp., Co. I, 149th Reg.
Pa. V. I. (Pennsylvania
Bucktails)



Augustus Kaufmann Haines,
158
Sergt., Co. F, 19th Pa.
Cav. Vol.



William James Cowden, 160
Priv., Co. I, 149th Reg.
Pa. V. I. (Pennsylvania
Bucktails)



William Lyon Davis, 165
2d Lieut., Co. B, 59th U.
S. C. Inf. Later, Brig.
Gen. Iowa Nat. Guard.

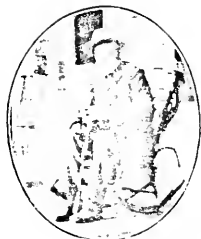

John McCluskey Gilliland,
188
Priv., Co. G, 7th Calif.
Vol. Inf.



Joseph Cowden Sanka, 294
Priv., Co. C, 21st U. S.
Inf., Served four former
periods in U. S. Army. In
all, 20 years, 5 months, 15
days.



John Rankin Gilliland, 297
Capt., Co. G, 51st Pa.
Vol. Inf.



Henry M. Kiefer, 310
Priv., Co. I, 16th Reg.,
O. V. I.



Joseph B. Noble, 359
Priv., Co. A, 15th O. V. I.



Henry Armstrong Wingate,
207
2d Lieut., Coast Artillery
Corps, U. S. Army, to date.



Jacob Kitch Klunkrecht, 9
2d Lieut., Co. D, 59th
U. S. C. I.



JOHN M. KLEINKNECHT, 00
 Priv., Bat. I, 1st Ill. Light Art.
 Last, and probably youngest, at
 enlistment, being at that time 15
 years, 7 months, and 13 days old

The presence of the portraits of Jacob K. and John M. Kleinkecht on these pages, and in this chapter devoted to "Memorials to Our Heroes," demands an explanation. That they are not included in the "Biographical and Historical" chapters of this book is because that in their veins is neither Cowden nor Gilliland blood. The reason they are included here is from the fact that they are brothers, by the same mother, to the writer, and, with him were the only sons of that mother. And, going out from the same home and returning after the war to the same home, it did not seem to the writer out of order to include them all in this chapter; and, because not named elsewhere, to make statement of their services respectively at this point.

Jacob served from September 9, 1861, till January 31, 1866—1,006 days, without missing one. He was private in Company H, 56th Illinois Volunteer Infantry; then private in Battery I, 1st Illinois Light Artillery; then First Sergeant, and, later, Second Lieutenant in Company D, 59th Regiment, United States Colored Infantry. In the battle of Gantown, Mississippi, June 10, 1864, when our little army, under Major-General S. D. Sturgis, was defeated and thoroughly routed, and one hundred and twenty miles from its base at Memphis, to which it fled without food and with but little rest, he, with another officer, under the command of Major James C. Foster, of his same regiment, by turns commanded the entire remnants of the two colored regiments composing the brigade, his own and a small number of the men of the 55th United States Colored Infantry, and, with their men divided into two reliefs, each relief in turn deployed in form of

an arc to cover the rear of the army, marched while loading, wheeled and fired at will, and thus continued until met by a relief railway train, eighteen miles from Memphis. He now lives on his farm near Galion, Ohio.

John's service was wholly as a private in Battery I, of the First Illinois Light Artillery, in which he enlisted, January, 29, 1862, and served until the close of the war, and was mustered out with the command in July, 1865. At the battle of Pittsburg Landing, Tennessee, near the close of the first day of the battle when the gun which he was helping to serve was in a position of great danger of capture and the officer in command of it ordered it abandoned, he, with the gun squad, remained with it and brought it off successfully at the expense of extraordinary effort. He was but a boy of less than sixteen at that time. They were not court-martialed for disobedience. He now lives in Kingsland, Indiana.

CHAPTER III.

For a thousand years in thy sight are but as yesterday when it is past, and as a watch in the night. Thou carriest them away as with a flood; they are as a sleep: In the morning they are like grass which groweth up. In the morning it flourisheth, and groweth up; in the evening it is cut down, and withereth. . . . For all our days are passed away in thy wrath: we bring our years to an end as a sigh. The days of our years are threescore years and ten, or even by reason of strength fourscore years; yet is their pride but labor and sorrow; for it is soon gone, and we fly away.—Psalm 90: 4, 5, 6, 9, 10. R. V.

Biographical and Historical

FIRST GENERATION

Names

* 1. WILLIAM COWDEN (1), C. 1, born in Ireland, ----; died in America, —, in 1745. Nothing more is known of him than is stated above, except that he came to America in about 1730. His first wife, born and married in Ireland, died there also, leaving him four small daughters whose names appear below. He then married a second wife, also in Ireland, who bore him one son and two additional daughters, probably also in Ireland. The son, Robert, is believed to have been five years old at the time of the migration. The younger two daughters could have been born in Ireland or may have been born in America. He probably landed at New Castle, Delaware, as did many others coming from the same land at about the same time. He settled at once on Fagg's Manor in Chester County, Pennsylvania, where he spent all the balance of his days. He was probably a tiller of the soil. It is not probable that he owned anything more than his humble home, with its necessary stock and implements. There seems to have been no will made, or, if there was, all his land, at least, was left to his wife, who was afterwards known on the county records as "Widow Cowden."

FAGG'S MANOR.

This may be the proper place to state that on his way to America, on board the ship *Welcome*, William Penn executed to his son-in-law, Sir John Fagg, in trust for his wife, Gulielma, and her children, on the fourth and fifth of September, 1682, fifty thousand acres of land in what became later a part of Chester County, Pennsylvania, and on this tract, known thereafter as Fagg's Manor, which, had it been in the form of a parallelogram, would have been about six by thirteen miles in extent, settlers secured lands which were not deeded to them for many years thereafter. This may suggest why specific boundaries and acreage were not given from the time of first settlement.

*2. ——— (COWDEN) C. 1, first wife of William Cowden (1), whose name, even, is unknown; born, —; died, —.

*3. ——— (COWDEN), C. 1, second wife of William Cowden (1), name unknown; born, —; died, —, certainly as late as, or later than 1750.

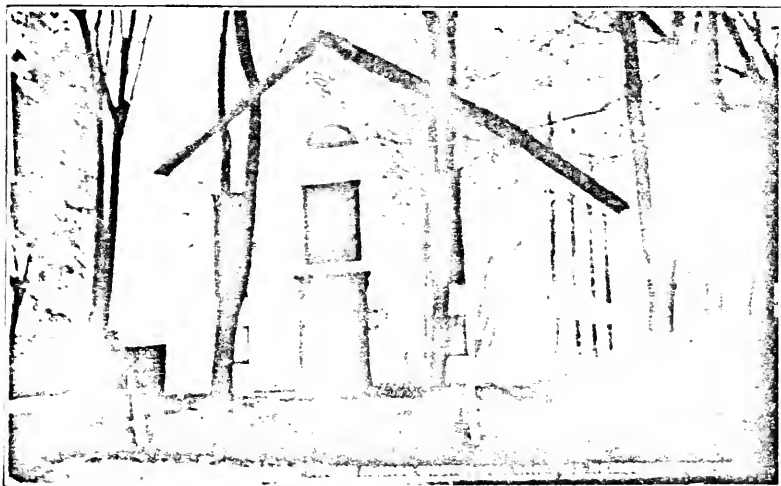

SECOND GENERATION

- *4. JANE (COWDEN) (1) CAROTHERS, C. 1, b. —; d. —.
 *5. JOHN CAROTHERS, C. 1, b. —; d. —.
 *6. ISABEL (COWDEN) McCARROLL, C. 1, b. —; d. —.

- *7. NATHAN McCARROLL, C. 1, b. ———; d. ———.
- *8. SUSAN (COWDEN) LIGGITT, C. 1, b. ———; d. ———.
- *9. WILLIAM LIGGITT, C. 1, b. ———; d. ———.
- *10. ——— (COWDEN) CLYDE, C. 1, b. ———; d. ———.
- *11. THOMAS CLYDE, C. 1, b. ———; d. ———.
- *12. ROBERT COWDEN (1), C. 1, b. ———; d. July ———, 1817.
- *13. JENNETT (McCHESNEY) (1) COWDEN, C. 1, b. ——— in 1728; d. June 22, 1819. This Robert Cowden (1), tradition says, was five years old when brought with the family to America. It is matter of record that when his adopted country was in its struggle against the intolerable usurpations of the mother land, and for its separation from her, he did not hesitate, but took his eldest son, John, a lad, possibly yet in his teens, with him, and leaving the remaining five children with their mother, joined the ranks of the patriots in Captain Dunn's company of Pennsylvania militia, and fought under Washington until the close of the war, which he survived, and lived to the great age of ninety-two years. It is also recorded that in 1769 the husbands of his eldest two half-sisters sued him for the recovery of their respective wives' shares in the homestead, which he seems, as the only son, to have received from his mother, the Widow Cowden. He had been paying taxes on the land four years then already, and had satisfied the claims of the other sisters. Now he settled with the elder ones and so completed his title. That he was a man of some consequence is argued from the fact that from 1765 and onward he was witness to, or executor of, a number of wills. His own will ran as follows:

"West Fallowfield, November 20, 1815. To eldest son John's sons, Robert, William, and James, each \$100.00. To son John's daughters, Jane and Sarah Cowden, \$100.00 each. To my son Robert's sons, Robert, David, James, and William, each \$10.00. To daughter Catron (Catharine) Gilliland's sons, Robert Cowden and John, each \$250.00. To Rev. Robert White, interest on ten pounds yearly while he remains minister at Fagg's Manor. Remainder to John and Catron (Catharine). Real estate to be sold. Executor, son John Cowden. Witnesses, Robert Cochran and James Irwin." He seems to have been partial against his son Robert, possibly because he had displeased him in his mar-

riage. This will was probated August 4, 1817, hence it is believed that he died, probably, in July previously. Great sorrow must have come to their home in the tragic loss of their two sons, David and James, both presumed to have been young men, when one was killed by Indians in the distant territory of Kentucky, and the other wandered away and did not return, which was even more pathetic.

At the head of a grave in the beautiful cemetery, hard by the Fagg's Manor Church, is a slab on which is this loving inscription, "Here lieth the body of Jimmie, the wife of Robert Cowden, who departed this life, June 22, 1810; aged 82 years." This stone was doubtless erected by her husband, who, seven years later, followed her and was laid beside her on the south. Though for some unknown reason, the grave was never marked, the present sexton assures me that that is undoubtedly his.

*14. MARY COWDEN (1), C. 1, b. June 22, 1728; d. —.

*15. MARGARET COWDEN (1), C. 1, b. —; d. —.

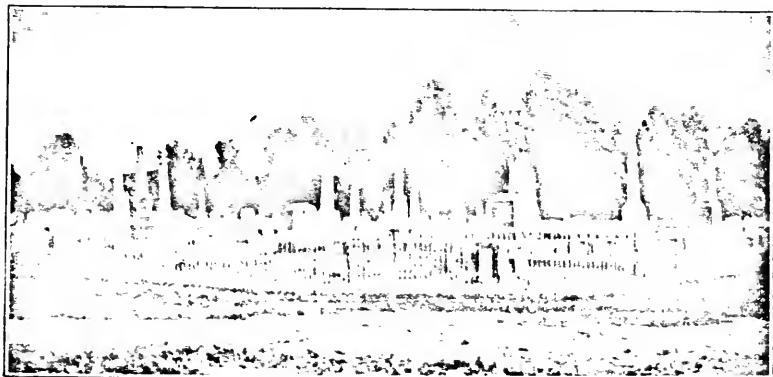

Cemetery Where Our Ancestors are Buried.

CHART 1.

FIRST GENERATION

• William Cowden, Incestor
 • _____ (-----) Cowden
 • _____ (-----) Cowden

SECOND GENERATION

- 1. { Jane (Cowden¹) Carothers }
 • { John Carothers }
 •2. { Isabel (Cowden) McCarroll }
 • { Nathan McCarroll }
 •3. { Susan (Cowden) Leggett }
 • { William Leggett }
 •4. { _____ (Cowden) Clyde }
 • { Thomas Clyde }
 •5. { Robert (Cowden¹) }
 • { Jennet (McChesney) Cowden }
 •6. Mary (Cowden¹)
 •7. Margaret (Cowden¹)

THIRD GENERATION

- 1. { John Cowden¹ }
 • { Mary (Fletcher) Cowden } See Chart 2
- 2. David Cowden¹
- 3. James Cowden¹
- 4. Margaret Cowden²
- 5. { Robert Cowden² }
 • { Catharine (Stillingwagon) Cowden } See Chart 7
- 6. { Catharine (Cowden¹) Gilliland }
 • { Joseph Gilliland } See Chart 21

THIRD GENERATION

*16. JOHN COWDEN (1), C. 1, b. Jan. 27, 1756; died in 1840

*17. MARY (FLETCHER) COWDEN, C. 1, born Sept. 3, 1776; died after Aug. 10, 1820. John Cowden (1) also served with his father, as noted above, in Captain Dunn's company of Pennsylvania militia under Washington. After the war he married a girl who was born during the period of conflict. He must have been at least forty years old when he married and lived to see ten children, six sons and four daughters, come into his home. He died at a ripe age. Unfortunately the exact date of his death has not been discovered because of the disappearance of records from some cause. His granddaughter, Miss Catharine E. Cowden, of Mount Vernon, Ohio, says, "As nearly as I can tell, he died in 1840." Mrs. Fox, of the same city, another granddaughter, says she thinks her "Sister Ann, who was born in 1839, was a year old when I saw mother take her to his bedside, that he might see her again before he died." His wife having received from her father, Robert Fletcher, as a legacy, a tract of land in North Oxford, and he having received liberally from his father's estate, must have been quite well-to-do. He was probably a farmer, as were his father and his grandfather before him, and his sons after him. At an unknown date he moved his family to Ohio, to a point either in or near to Zanesville, and later moved to Knox County, and settled two miles south of Mt. Liberty, where he died.

*18. DAVID COWDEN (1), C. 1, b. about 1758; d. —, was "killed by Indians in Kentucky."

*19. JAMES COWDEN (1), C. 1, b. about 1760; d. —, "Wandered away and was never heard from."

*20. MARGARET COWDEN (2), C. 1, b. about 1763; d. —.

*21. ROBERT COWDEN (2), C. 1, b. April 3, 1767; d. May 16, 1845.

*22. CATHARINE (STILLWAGON) COWDEN, C. 1, b. June 10, 1765; d. December 29, 1818.

*23. MISS (OR MRS.) (ADRIAN) COWDEN, C. 1, b. —; d. —. This Robert Cowden was the writer's grandfather. He eloped with, and was married to Miss Catharine, daughter of John Stillwagon, residing in the community. He was but nineteen, and she two years older. The parents on both sides were

1620610

THIRD GENERATION N

SEVENTH GENERATION

ii

} • { Margaret Salena Cowden

4

• John Cowden,¹ son of
Robert Cowden,¹ son of
William Cowden,¹ ancesto

• Mary (Fletcher) Cowden

overidge } { 1. Ida May Loveridge
 } { 2. Donald Everett Loveridge
 } { 3. May Ruth Loveridge
 } { 4. Grace Adelalde Loveridge

CHART 2.

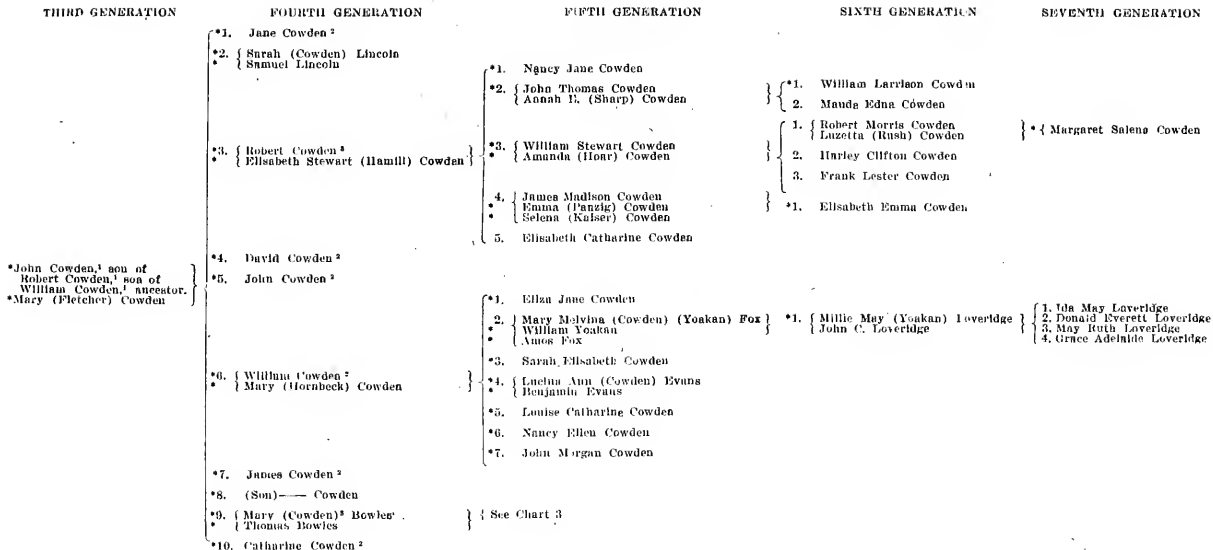

•Mc
c
H
V
•Tl

FOURTH GENERATION

FIFTH GENERATION

CHART 3

SIXTH GENERATION

SEVENTH GENERATION

EIGHTH GENERATION

*1. John Thomas Bowles¹*2. { Elizabeth Jane (Bowles) Pratt }
* { Collins Phineas Pratt }

*3. Julia Ann Bowles

*4. { James Alonzo Bowles¹ }
{ Olive M. (Button) Bowles }*5. { Jacob Fox Bowles } See Chart 4
{ Effie E. (Newcomb) Bowles }
{ Hattie (Maxon) Bowles }*6. { William Bennett Bowles } See Chart 5
{ Susan B. (Newcomb) Bowles }

*7. Lavina Bowles

*8. { Hattie M. (Bowles) Newcomb } { See Chart 6 }
{ Hiram Newcomb }*1. { Cecil Pratt }
{ Jennet (Whistler) Pratt }

2. Collins Eddie Pratt

3. { Lizzie (Pratt) Brooks }
{ Taylor Brooks }4. { Amanda (Pratt) Knight }
{ Zeph Knight }5. { Cecelia S. (Pratt) Hannom }
{ Alva E. Hannom }6. { Parthena (Pratt) Nowlin }
{ John Nowlin }*1. Ray Pratt
2. Roy Pratt1. Amanda A. Brooks
2. Glenn Pratt Brooks1. { Caille (Knight) Welgel }
{ Max Welgel }2. { Mary (Knight) Hutchison }
{ Albert Hutchison }3. { Lizzie (Knight) Sweigert }
{ Willis Sweigert }4. George Knight
5. Jennie Knight
6. Zeph Knight
7. Frances Knight
8. Floyd Knight1. { Collins W. Hannom }
{ Elda M. (Halverson) Hannom }2. { Clyde Elwood Hannom }
{ Ruth Marie (Wone) Hannom }

3. Roy Floyd Hannom

1. { Cecelia (Nowlin) Lugshire } { 1. Pauline May Lugshire }
{ Earl A. Lugshire }

2. Edna Pratt Nowlin

3. Harold William Nowlin

1. Beatrice Welgel
2. Marie Welgel
3. Leonard Welgel
4. Theresa Welgel
5. Verna Welgel1. Margaret Hutchison
2. Edna Hutchison

1. George Sweigert

*Mary (Cowden)² Bowles, daughter
of John Cowden,¹ son of
Robert Cowden,² son of
William Cowden,¹ ancestor.
*Thomas Bowles

CHART 4

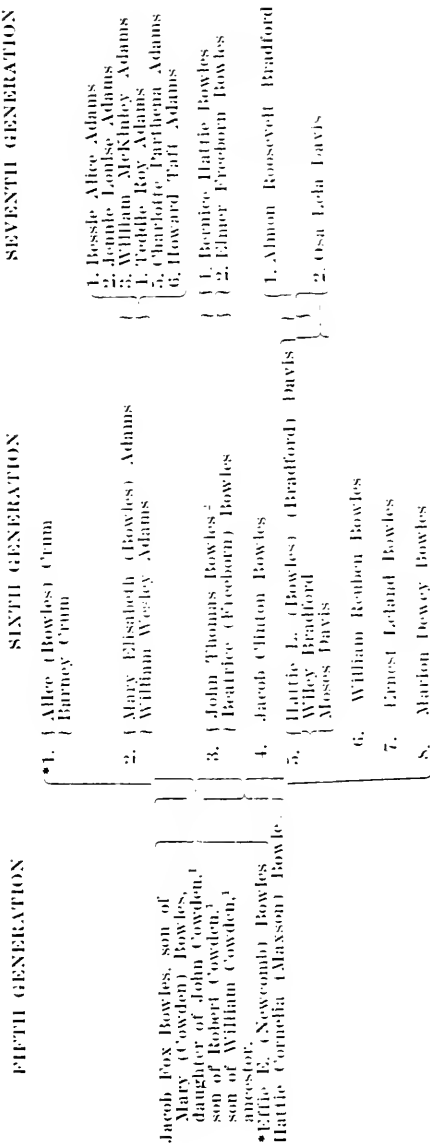

CHART 5

FIFTH GENERATION	SIXTH GENERATION	SEVENTH GENERATION
	•1. Effie Lavina Bowles	
	•2. Achsah May Bowles	
	3. { James Alonzo Bowles, ² { Mabel (Edwards) Bowles	{ •1. Leona Bowles { 2. Flossie Bowles { 3. Edna May Bowles
	4. { Marham Agnes (Bowles) Pennington { Arthur A. Pennington	{ 1. William Jewel Pennington { 2. Edna May Pennington { 3. Arthur Floyd Pennington { 4. Gladys Pennington { 5. Emanuel Pennington
	5. William Hiram Bowles	
	6. { Nathan Harvey Bowles { Amanda (Sharum) Bowles	{ 1. Elva Bowles { 2. Lester Arthur Bowles
	7. { Jennie (Bowles) Sharum { James E. Sharum	{ 1. Leonard Sharum { 2. Ruth Sharum { 3. May Sharum { 4. Edith Sharum
	8. Ira Frank Bowles	
	9. { Iva May (Bowles) Fitch { Clarence Fitch	
	10. Olive Minnie Bowles	
	11. Charles Monte Bowles	
<p>William Bennett Bowles, son of Mary (Cowden³) Bowles, daughter of John Cowden,¹ son of Robert Cowden,¹ son of William Cowden,¹ ancestor, Susan E. (Newcomb) Bowles</p>		

CHART 6

FIFTH GENERATION

SIXTH GENERATION

SEVENTH GENERATION

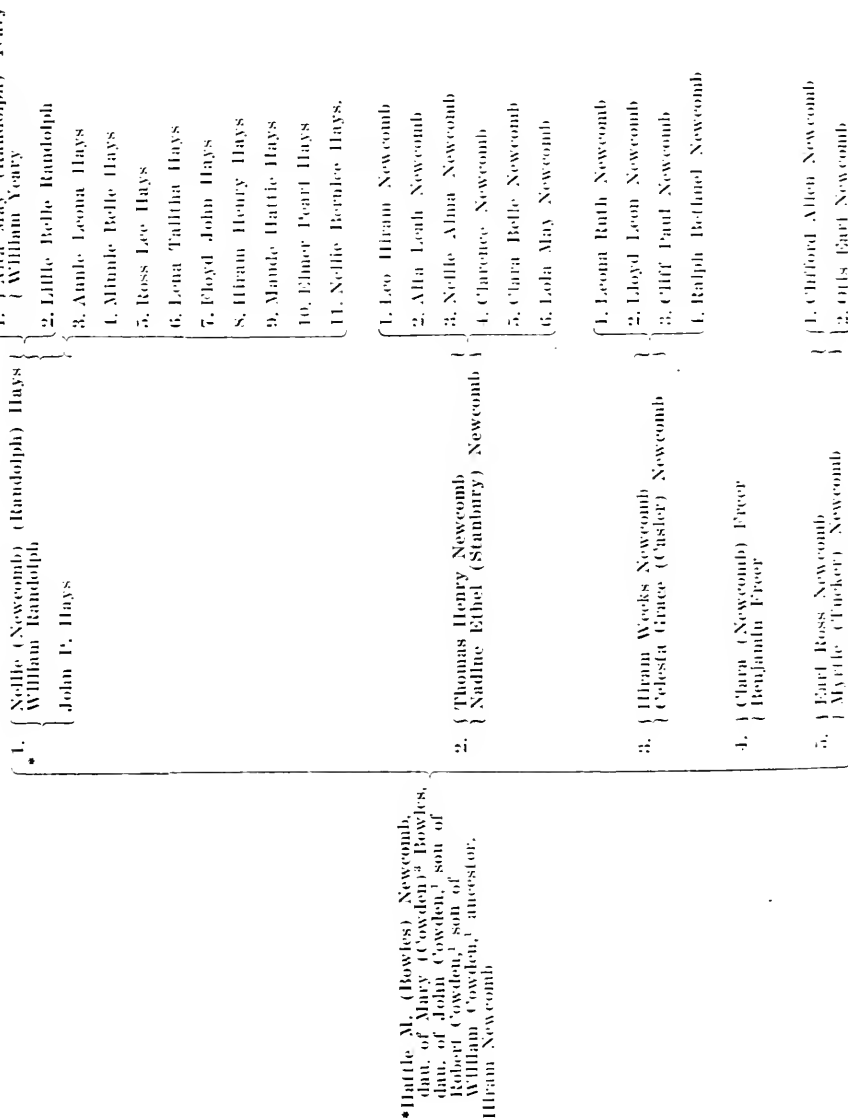

FOURTH GENERATION

EIGHTH GENERATION

Wills Fenimore	}	•1. James Farrell Fenimore
(Tucker) Fenimore		•2. Earl McPhee Fenimore
16 Fenimore		•3. Matilda Wills Fenimore

- Catharine (Cowden²) Hamsler
- Robert Cowden,² son of Ro-
- son of William Cowden,¹ nr
- Peter Hamsler

CHART 8

FOURTH GENERATION

FIFTH GENERATION

SIXTH GENERATION

SEVENTH GENERATION

EIGHTH GENERATION

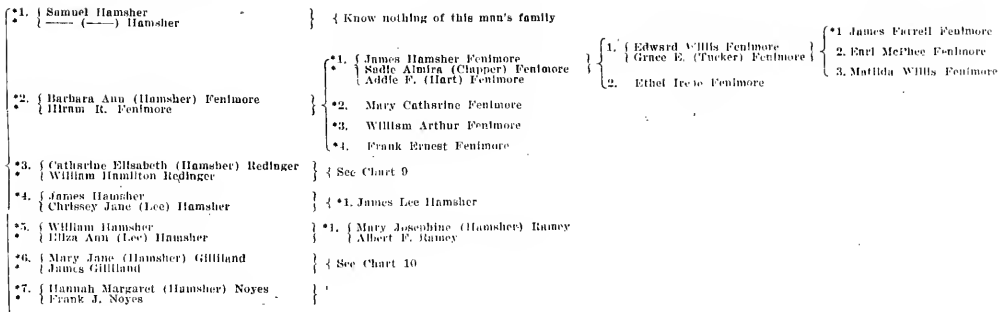

*Catharine (Cowden²) Hamsher, dau. of Robert Cowden,² son of Robert Cowden,¹ son of William Cowden,¹ ancestor.
 *Peter Hamsher

displeased, possibly because of his extreme youth. No parental unkindness is known to have been shown them later, except, it may be, that for this cause his father left him without legacy. Having met some financial reverses, after the loss of his wife, he moved to Ohio and settled on a farm near Skelley's Station, in Jefferson County, where he resided until his death. He also married a Mrs. (or Miss) Adrian, but whether in Pennsylvania before migration, or in Ohio after, is not known. The latter is suspected. Of this woman nothing more is known except that she was a Baptist and that in his last years he worshiped also in that connection. The writer had the privilege of a visit to his grave and to the remains of the log church in which he last worshiped. His departure from this life was just a century after that of his grandfather, William Cowden (1). During this latter period of his life he made four trips on flat-boats from Pittsburgh to New Orleans, carrying merchandise, which he sold, with the boat also, and returned each time on foot. At his death he left about one hundred dollars to each of his children, or to their heirs.

*24. CATHARINE (COWDEN¹) GILLILAND, C. 1, b. June 18, 1769; d. July 18, 1830.

*25. JOSEPH GILLILAND (1), C. 1, b. Nov. 4, 1770; d. Dec. 18, 1840. Catharine Cowden was the youngest child in her mother's family. In accepting the hand of Mr. Joseph Gilliland (1) in marriage, she made a most excellent choice and became the mother of a large and influential progeny. As soon as married, in 1794, they set out from Fagg's Manor, Pennsylvania, their native place and their home up to this time, on horseback, and both mounted on the same horse, to Lewisburg, Pennsylvania. This was both a bridal and a bridle trip, and one of rare simplicity, much differing from our modern styles. Probably they carried with them all their earthly possessions. About 1805 they moved again, this time to Spring Mills, Center County, Pennsylvania, where they ever after lived, and where both are buried. From the history of the Presbytery of Hummingdon (Pennsylvania) by William J. Gibson, D.D., is gleaned and adapted the following statement about this, our Joseph Gilliland (1). Some corrections of dates are necessary to conformity with statements by relatives.



Robert Cowden, 29



William Cowden, 33



Mary (Cowden) Bowles, 37



Catharine (Cowden)
Hamsher 44



Peter Hamsher, 45



Elisabeth (Kitch)
Klinknuecht 48



Hannah (Cowden)
McCombs, 49



Rev. James McCombs, 50

"He was of distinguished ancestry. His father, James Gilliland, a native of Chester County, Pennsylvania, was born in 1739. At the age of thirty-eight years, we find him in the Continental Army, where he bore honorable part as an officer under General Washington, and where, because of excessive exposure and severity of service, he laid the foundation for premature death, which came to him in 1795. He was strictly religious and was an elder in the Presbyterian Church in Fagg's Manor, of which his father, James, a native of Ireland, and grandfather of the subject in hand, was one of the original elders, to whom the church was first deeded. Joseph, the subject of this sketch, was a native of Fagg's Manor, as was also Miss Catharine Cowden, who became his wife in 1794. In 1805 they moved to Penn's Valley, Center County, where they immediately united with the Sinking Creek Presbyterian Church, then under the pastoral care of Rev. William Stuart. Ten years later he was elected an elder, in which capacity he served with great acceptability twenty-five years, until his death in 1840. He was not only devout as a Christian, and the counsellor and friend of the widow and the fatherless, but he was also highly esteemed as a citizen, taking large interest in civic affairs and serving three years as county commissioner. He was a farmer, residing at Egg Hill, Pennsylvania, where he died, having reached the allotted period of threescore and ten years."

One of his sons bears the following testimony as to the religious training of their children: "My father and my mother, both having had Scotch-Irish Presbyterian training, adhered to it strictly in the training of their children. As soon as it could lisp, the child was taught the 'Mother's Catechism' and the 'Apostles' Creed,' and was talked to about God and the Savior; and as soon as it could read, was required to commit to memory the 'Shorter Catechism.' And every Sabbath evening a part of the religious exercises of the home was the answering of the questions. I do not think that as long as I remained at home, a Sabbath ever passed without having this attended to."

AN AMUSING INCIDENT

On an occasion when Mr. and Mrs. Abram R. Wingate were exploring in Fagg's Manor, they fell in with a Mr. Samuel

Coates, whose farm was once a part of the land originally purchased by William Cowden (1), our ancestor. In the course of conversation he recalled an entertaining anecdote he had often heard repeated by the old people of the neighborhood, and was known to have been true. It was as follows, as remembered by Mrs. Wingate: The farm adjoining Cowden's was owned by a Mr. Scanlon, who had a bitter controversy with the Cowdens over their boundary line, which was finally settled by arbitration. Bad feeling continued, however, for a long time. In that early day, the country folk were somewhat superstitious and believed in haunts or appearances of persons deceased. When Mr. Scanlon came to die, notwithstanding he was a deacon in the Fagg's Manor Church-house, and logically would have been buried there, he requested to be buried as near as possible to the Cowden boundary line. Accordingly he, his wife, a nephew, and a niece were so buried, and lie there to this day, the graves neglected and forsaken. Mr. Coates, disliking to see those graves so dilapidated, so near his fence, sought a descendant of the Scanlon family, to whom he proposed that if he would place a good fence around them, he would himself keep them in order. But the descendant replied that he did not care to "bother with them." Mrs. Wingate adds that "Perhaps a man who carries his spite with him to the grave, does not deserve much consideration from his posterity." Whatever the cause, no Cowdens are to be found in that vicinity now.

CHAPTER IV.

I am far frae my hame an' I'm weary aft-en-whiles,
For the langed-for hame-bringin', an' my Faither's welcome smiles,
An' I'll ne'er be fu' content, until mine een do see
The gow-den gates o' heaven an' my ain countrie.
The earth is fleck'd wi' flowers, mon-y-tint-ed, fresh, an' gay;
The bird-ies warble blithe-ly, for my Fai-ther made them sae;
But these sights an' these soun's will as naething be to me,
When I hear the angels singin' in my ain countrie.

"Praise the Lord, Betsey, I'm going home to-day."—David Cowden, Sunday, June 17, 1838.

Fourth Generation

*26. JANE COWDEN,² C. 2, b. April 10, 1802; d. —.

*27. SARAH (COWDEN) LINCOLN, C. 2, b. May 27, 1803;
d. —.

*28. SAMUEL LINCOLN, C. 2, b. —; d. —. These died childless. Mr. Lincoln is reputed to have been a very excellent man and citizen. He was probably born near the date of the birth of our great martyred President of the same name.

*29. ROBERT COWDEN (3), C. 2, b. April 6, 1805; d. Aug. 3, 1880.

*30. ELISABETH STEWART (HAMIL) COWDEN, C. 2, b. November 25, 1808; died, Oct. 23, 1880. This Mr. Cowden the writer personally knew very intimately since February, 1803, until the close of his life. He owned the farm on which he lived, three miles southwest of Mount Vernon, Ohio, where he visited him. He was large and stoutly built; was very jolly, and a good storyteller, which he greatly enjoyed. He was, I think, of the religious faith of the Disciples' Church, and was fond of singing hymns and religious songs.

*31. DAVID COWDEN (2), C. 2, b. Jan. 12, 1807; d. March 8, 1810.

*32. JOHN COWDEN (2), C. 2, b. May 8, 1800; d. Mar. 14, 1810.

*33. WILLIAM COWDEN (2), C. 2, b. Jan. 27, 1811; d. July 10, 1885.

*34. MARY (HORNBECK) COWDEN, C. 2, b. May 22, 1810; d. Jan. 7, 1899. This Mr. Cowden, like his brother, Robert, described above, was a farmer, his farm and home lying near the village of Sparta, in Morrow County, Ohio. The one striking, but most pathetic thing about this family was, as related to the writer, that the parents and five of the seven children, one of whom died in infancy and one still lives, were taken away by tuberculosis, that great scourge of our race. The ages of the children taken were 21, 21, 16, 19, and 18 years respectively, just in the flower of life. One daughter, 78, and four great-grandchildren, born in this century, are all that remain of the family.

*35. JAMES COWDEN (2), C. 2, b. Mar. 4, 1813; d. ——. Like his uncle, the first James Cowden, this James also "wandered away and never returned." It must have been out of a pure desire for adventure and with but little of any other motive that, twelve years before the discovery of gold there, and when he was twenty-four years of age, he started on foot with a gentleman companion for the far-away-land of California. Being first cousin to my father, they stopped for a short time at our cabin, which stood on the left bank of the Sandusky River, in Richland County, Ohio. I was then a husky, four-year-old chap, and, living in the deep forests, had never seen a stick of candy. He gave me one with beautiful, spiral stripes of red from end to end. Was ever anything else so pretty, or so sweet? I have never been so rich since that day. It was of the kind called rock candy, and deserved the name, for it was of flinty hardness. My careful mother hid it away in a drawer in the bureau, and each Sunday I was allowed to suck it a little. I think it lasted a couple of years. He reached his destination and lived many years, and died unmarried. His brothers thought he had amassed wealth, but they never set up a claim or investigated the matter. The people with whom he lived, declared that he died penniless and that they buried him.

*36. (Son) ——— COWDEN, b. Mar. 30, 1815; d. Apr. 10, 1815.

*37. MARY (COWDEN ?) BOWLES, C. 2, b. Jan. 1, 1818; d. Mar. 29, 1906.

*38. THOMAS BOWLES, C. 2, b. Apr. 13, 1813; d. Apr. 7, 1896. Mary and Thomas Bowles, after the births of their first five children, moved from Knox County, Ohio, to Wisconsin, where the last three were born, and where they resided, in all, twenty-three years; then eight years in Cass County, Iowa, and thirteen years in Washington County, Kansas, going from there, in 1891, to Oklahoma, where both are buried, and where many of their family still live. Their direct descendants number one hundred and twelve, to which should be added thirty-five consorts.

*39. CATHARINE COWDEN (2), C. 2, b. Aug. 10, 1820; d.——. This woman was never married. She was distressingly afflicted in her later years, dying of cancer, in the Knox County, Ohio, hospital. I visited her in this institution when she was forty-three years old. I think she died soon thereafter.

*40. JOHN COWDEN (3), C. 7, b. Jan. 21, 1787; d. Jan. 7, 1812. Was said to be unusually bright in mathematics; was not married.

*41. JANE COWDEN (3), C. 7, b. Feb. 2, 1789; d. Feb. 3, 1789.

*42. JENNETT MCCHESENEY (COWDEN ?) SNYDER, C. 7, b. Nov. 14, 1790; d. Feb. 8, 1847.

*43. JACOB SNYDER, C. 7, b. ——; d. ——. Mr. Snyder was a widower with a number of children grown and married when he married Miss Cowden. His youngest child, Rebecca, was the only one still in the home. She later married Mr. John Breedlove, who had a very remarkable talent which he himself could not account for. He was visiting one of his wife's relatives, where I dropped in at an evening hour. There was no light in the room except that from a large wood fire. I overheard him saying that he could describe the character of an individual whom he had never seen. I promptly challenged him to describe my mother, which he did very minutely, and much better than I could have done. Science may be able to account for it now, but it certainly was new and strange then. Mrs. Snyder never bore any children. She was an epileptic, and being alone in the house, fell into the wood fire and perished. This was in Highland County, Ohio, where they then lived.

*44. CATHARINE (COWDEN ?) HAMSHER, C. 7, b. Oct. 28, 1792; d. Dec. 11, 1860.

*45. PETER HAMSHER, C. 7, b. Jan. 9, 1792; d. Nov. 14, 1871. Mrs. Hamsher, accompanied by a younger brother, William Cow-

den (3), traveling on horseback from her home in Seville, Ohio, seventy miles east of us, visited my widowed mother and her family in our home when I was in my seventh year. Passing our log schoolhouse at noon, they found me there and I was lifted to the back of the first horse I had ever sat on, and was asked to find for them the bridle-path across a mile of deep forest to our home, which I easily did, sitting behind my uncle, to whom I clung very closely. They stayed a week. Mr. Hansher was a carpenter, and his two sons were architects when I visited them in 1853. They were very strict and exemplary in their Christian lives, being Methodists, as were all my grandfather's family. The Cowdens were originally all very staunch Presbyterians, but for some reason, unknown to the writer, all the children of Robert (2) were Methodists. Whether it was due to Methodist influences growing out of some great revival, or whether the escapade of Robert and his bride, in eloping to marry, thus defying parental opposition, had the effect to open a breach between them and their church, I cannot say. My father was a "Closed Door" Methodist, so called because their testimony meetings were held behind locked doors on account of disturbances by the ungodly in that day of sharp persecutions.

*46. ROBERT COWDEN (4) C. 7, b. May 5, 1795; d. Apr. 9, 1871. This was a very peculiar character. A few months before his birth, their house took fire and burned to the ground. As the mother ran from the building, her clothing aflame, she plucked at her garments to tear them from her. The child and man, in moments of abstraction, always made the same movements, running at the top of his speed. When exhausted and the spell was spent, he was a long way off, and had forgotten where he had been working, what he had been doing, or where he had left his tools. Some one had then to find where he had worked last, get his tools, and start him in again. He read considerable, had a remarkably retentive memory, and was strong in simple, practical problems in arithmetic, all of which he always solved mentally. He was the tallest Cowden I ever knew. They were men generally rather below than above medium height, while he was about five feet, eleven inches tall. He was bony and strong, and his services always desirable for labor such as he was capable of perform-

ing. He was never married. He lived to the age of seventy-six, chiefly with his brother William.

*47. DAVID COWDEN (3), C. 7, b. Mar. 5, 1797; d. June 17, 1838.

*48. ELISABETH (KITCH) COWDEN, C. 7, b. July 20, 1814; d. Mar. 4, 1873. These were the writer's parents. Father was of medium stature; had blue eyes and brown hair, in common with all his father's family, I think. In his manner he was very gentle and tender, though he did not hesitate to attack a room full of strong young men, as he once did, as teacher when they had barred him out of his schoolhouse, to force from him a Christmas treat, a common practice in schools of that early day. Instead of yielding to their demand, he armed himself with a good, strong switch, and opened the roof of the house, by lifting a weight-pole, and, removing a few clap-boards from the roof, went down through into the house and switched them all. I think they made little or no resistance. His trade was that of a cooper, and he taught country schools every winter as long as his strength endured. He resigned his last school at about Christmas time, and went home to linger until the next June, and then to die of tuberculosis. He was a man of abiding faith in Jesus. His spiritual vision was unclouded. Though but five years old, I have a very distinct recollection of sitting on my three-legged stool on the puncheon floor in our home, eating my breakfast of bread and milk when he, with unusual strength, rose to a sitting posture in bed and clapped his emaciated hands as he said, "Praise the Lord, Betsey; I am going home to-day." And at one o'clock he passed peacefully into his rest.

Mother was a Pennsylvania Dutch girl of a little less than eighteen years when married. At twenty-four she was a widow, the mother of four helpless children, two of whom died in infancy, as my father had died, of consumption. My sister, two years younger than I, passed on nearly eight years ago. Mother received her coronation the day of General Grant's second inauguration as president, and has been wearing her crown more than forty-one years. She belonged to the "Church of God," of which Rev. John Winebrenner, of Pennsylvania, was the founder, under God.



William Cowden, 53



John Gilliland, 69



Catharine Elisabeth Cowden
84



Melvina (Cowden)
Fox, 86



James Alonzo Bowles, 99



William Bennett Bowles, 104

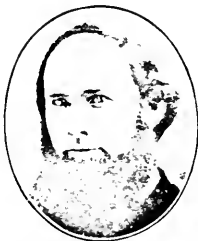

James Hamsher, 123



Columbus Cowden, 114



*Catharine E. (McCombs)
Barnes, 139*



*Sarah Jane (McCombs)
Logan, 137*



*James Thomas McCombs,
147*



*George Carpenter Cowden,
155*



*Hannah F. (Cowden)
Baker, 166*



William Kerr Gilliland, 184



*Evelyn J. (Sankey)
Bell, 198*



Joseph Gilliland, 229

*49. HANNAH (COWDEN) MCCOMBS, C. 7, b. Aug. 12, 1799; d. Jan. 7, 1872.

*50. JAMES MCCOMBS, C. 7, b. Sept. 6, 1801; d. April 11, 1885. Hannah Cowden was a member of a praying band who called themselves "Gileons," and was very active in camp-meetings, etc. In one such place she met James McCombs, who was converted there. The fact that he was totally blind, and never saw her, then or later, deepens the mystery of the moving of that emotion which we call love. They became lovers true and in due time were married. This was a staggering shock to her family. That Hannah, their daughter, sister—young, handsome, consecrated Christian that she was, with great possibilities—should marry an uneducated, blind pauper, as they conceived him to be, was too much for them to condone. So they turned from her until several years later, when my father was about to start to Ohio, he determined that he would not go until he had first seen Hannah. After a night with them, and when about to leave, she drew a stocking from its hiding place and told her very small daughter, Sarah Jane, to take it to "Uncle Davy," which the child did by dragging and dropping it at his feet with "See here, Uncle Davy." It was filled with coin—money which they had accumulated. Of course he told it, and in a short time they all were reconciled and Hannah and hers were back in full fellowship.

Rev. James McCombs was, by gifts both natural and acquired, one of the most notable of men. As a young man of twenty-two, he was a shoemaker, in Baltimore, and was taken sick with a fever. As a result of the medicines administered, both his eye-balls bursted, and all the remaining sixty-two years of his life he was in absolute darkness. He then realized how helpless was his condition. "When I became *blind*, then I *saw*," was the way he expressed it to me. Some one, I know not who, told him of Jesus, the mighty Helper, and to him he went and found relief in the forgiveness of his sins. He began at once to exercise his gifts, and to tell others in an effective way of the Savior he had found. After he and Hannah Cowden were married, they invoiced their material holdings and found that of money she had fifty cents, and he, *not one*. With that very small capital they began the team-work of their lives. At noon he said, "Give me your half-dollar, Hannah, and I will see what I can do." At

sunset the half-dollar had become a dollar. Said a friendly voice on the street, "James, I have some pamphlets here that I believe you can sell, and you may have them all for fifty cents." Rev. Jacob Gruver (or Gruber), a Methodist minister, had recently been tried by his church, or by the State, for using language claimed to be inflammatory against slavery as it then existed, and this pamphlet contained the published account of the trial. Public feeling ran high, and they sold readily. This experience was encouraging and taught him that he could sell goods. He began at once to reinvest his capital, beginning with pocket-knives and trinkets, and going on to school books, and then to still larger things. Sometimes he was led by a dog, and sometimes by a boy, and again he had a stand on a street corner. Later he had a one-horse wagon, and then a four-horse. By and by he established a store, and this he continued until he had gained a competence for himself and his growing family. When I first visited him, in 1852, he was a farmer in Lancaster County, Pennsylvania. One member of his family was his regular reader, and when the mail was brought, that one had to drop all else and read until all was finished. If it was a newspaper, the reading would include advertisements and markets. When done, he had it all. When I was there, the reader was his eighteen-year-old daughter, Hannah Margaret. His memory was wonderfully retentive. He seemed to remember everything. His side line occupation was the making of corn brooms, which he had learned. His sense of touch was exceedingly fine and discriminating. I asked him whether it was true, as I had heard, that he could distinguish colors by touch. He replied that that was true only of horses. He could distinguish between a black, a bay, or a white horse. When he met merchants in Philadelphia, where, in those days, they all went to purchase goods, he selected their fabrics for them, and they, in turn, helped him out on queensware and goods of that character. The Methodist Episcopal Church had licensed and ordained him as a minister of the gospel, and wherever he drove, in his business, he also preached. No listener would have suspected that he was blind. His reading of Scripture and locating the references, his announcement and reading of the selected hymns, and then lining as the congregation sang, two lines at a time, as was the custom of the day, in the absence of books in the

hands of the people, was always accurate. He never accepted anything for preaching, nor in charity, and was always ruffled if any one should express sympathy on account of his affliction. At the ripe age of eighty-four years he peacefully passed into his rest, his companion having preceded him twelve years, since which time his home had been with his daughter, Catharine Barnes, in Doylestown, Ohio, where his dust sleeps in the family lot with those whom he loved.

*51. JAMES COWDEN (3), C. 7, b. Sept. 9, 1801; d. Nov. 23, 1851.

*52. REBECCA (STEWART) COWDEN, C. 7, b. Jan. 1, 1800; d. Apr. 5, 1862. James Cowden was a very godly man, and active in the work of the Master. His homes among the hills in Harrison and Carroll counties, Ohio, like the home of the Shunammite, by the wayside, always contained a bed for the weary itinerant preacher. For many years he was the faithful class-leader in his home congregation. When his one remaining, aged son shall have gone home, his family in this world will be extinct.

*53. WILLIAM COWDEN (3), C. 7, b. Jan. 6, 1804; d. June 16, 1867.

*54. ELISABETH (CARPENTER) COWDEN, C. 7, b. Nov. 17, 1807; d. Feb. 7, 1887. William Cowden (3) was a carpenter and builder. His home was in Columbia, Pennsylvania. In connection with his building transactions, he also operated brick kilns. As a carpenter, he assisted in the construction of the great, covered, wooden bridge across the Susquehanna River at Columbia, the length of which was said to be a mile and a quarter. About the time of the beginning of the Civil War in the United States, he sold his property in Columbia and bought a farm on the left bank of the Juniata River, three miles south of Newton Hamilton, Mifflin County, Pennsylvania, where, in June, 1867, he passed on in peace to his home in heaven. His afflicted elder, bachelor brother, Robert (4), always had a welcome in his home, and also his greatly-afflicted maiden sister, Margaret (3), until she had to be sent to the hospital. He gave two sons to help save his country, John Milton falling in the battle of Gettysburg, and William James starving to death in Andersonville prison pen. Two sons-in-law, Mr. Augustus K. Haines and Mr. William L. Davis, also served with distinction in the army.

MRS. ELISABETH (CARPENTER) COWDEN was truly a great as well as a good woman. The home was always a home of piety and prayer, and the five daughters and three sons who grew up in it owed much to both parents for their excellent example. While her dear son, "Jimmy," lay those nine long months in Andersonville prison, though she had no word from him, her eyes were never dry, for she felt, and insisted on believing, that he was living and suffering and needing her assistance. When he died, though she had not been informed, her heart grew measurably calm and resigned. She lived in widowhood twenty years.

*55. MARGARET COWDEN (3), C. 7, b. Jan. 27, 1806; d. May 25, 1854. Having become incurably afflicted by the dethronement of reason, once bright, she spent her latest years in the hospital of her native Chester County, Pennsylvania. In the childhood days of the writer she was a familiar figure in his home.

*56. SAMUEL HOLMES COWDEN, C. 7, b. July 5, 1810; d. Sept. 9, 1815.

*57. ANN ALLEN (GILLILAND) SMITH, C. 21, b. Jan. 26, 1795; d. Oct. 4, 1825.

*58. MR. — SMITH, C. 21, b. —; d. —. All that is really known of Mr. and Mrs. Smith, so far as could be learned, is that they both died early and left two small daughters to be reared by Mrs. Smith's parents.

*59. JOSEPH ADAMS GILLILAND, C. 21, b. Aug. 19, 1796; d. Mar. 10, 1861.

*60. NANCY (KERR) GILLILAND, C. 21, b. Aug. 22, 1798; d. Feb. 5, 1844.

*61. JENNETT GILLILAND, C. 21, b. July 22, 1798; d. in infancy.

*62. JULIA HANNAH GILLILAND, C. 21, b. July 22, 1798; d. in infancy.

*63. ROBERT COWDEN GILLILAND, C. 21, b. June 27, 1800; d. Nov. 9, 1864.

*64. CATHARINE (SANKEY) GILLILAND, C. 21, b. —; d. —. Miss Sankey was related by blood to Ira D. Sankey, the famous singing evangelist, who assisted Mr. D. L. Moody in his great work in many lands.

*65. JENNETT (GILLILAND) SANKEY, C. 21, b. Mar. 14, 1803; d. Apr. 12, 1849.

*66. THOMAS SANKEY, C. 21, b. Aug. 8, 1800; d. July 28, 1865. Mr. Sankey was brother to Miss Sankey, named above.

*67. JAMES GILLILAND (3), C. 21, b. Jan. 27, 1804; d. April 1, 1889.

*68. ELIZA (RANKIN) GILLILAND, C. 21, b. July 28, 1811; d. Mar. —, 1854. Mr. Gilliland was born in Buffalo Valley, Pennsylvania. His early days were spent at Spring Mills, Pennsylvania, where his father kept a hotel. As a boy and young man he was interested in the conversations between his father and patrons and friends, including Judge Potter, Andrew Gregg, and other prominent citizens. As a result, he became well informed in social and political affairs so that in future years he was known and regarded as an oracle in local history. Naturally he became interested in public work and filled many and important public stations with credit. While yet young he was in the employ of Hon. Judge Isaac McKinney, as a clerk in his store near Jacksonville, and, as such, assisted in taking arks down the Bald Eagle, and then the West Branch to Port Deposit and Baltimore to market, and on one of these occasions he accompanied the judge to Washington City, where they called upon President Jackson and were kindly received. In the enjoyment of these privileges he became widely known throughout his county, and also influential in politics. At one time he served as prothonotary, filling the unexpired term of William L. Smith, deceased. Later he built and occupied a fine stone residence in Bellefonte, Pennsylvania, where he engaged in merchandising. In 1837, he was one of a committee with John Irvin and John Hull, who erected the Presbyterian church edifice that preceded the present building. He was engaged several years in settling the estate of General Phillip Brenner. In 1847, he purchased from the Gratzes three tracts of land in Snowshoe Township, and in partnership with Henry Van Dyke and John McCormick, built a first-class saw-mill and a blacksmith shop, and completed an elegant flouring-mill on the purchase site. In 1849, he and Mr. Van Dyke laid out the town of Mo-Shannon, and, in 1851, the Presbyterian church there was built on ground donated by them. Mr. Gilliland became one of the elders and the clerk of the session.

On the outbreak of the war for the Union, he was made captain of a company raised at Snowshoe, but, on going to Harris-

burg, owing to his advanced age (fifty-seven) he was assigned to duty in the office of the Quartermaster-General. After a time, Governor Curtin appointed him Quartermaster and Commissary of the First Regiment of Pennsylvania Veterans, and, later, transferred him to Washington City as Assistant Agent of the State of Pennsylvania, to look after the interests of the soldiers of the State. This office he filled until the close of the war, "admirably and with great fidelity," as the governor testified, and as the soldiers themselves declared.

After the war he moved seven or eight miles out of the city, where he spent all the remaining years of his life, and passed on at the age of eighty-five years, two months, and four days. The cut shown in the department of "Our Heroes," was made from a photograph taken a short while before he died. Being genial and pleasant and possessed of good conversational powers, he had many admirers and friends among the best people of his day, being identified, as he always was, with temperance and Christianity.

Mr. Gilliland, for his second wife, married Miss Mary Jane Hamsher, who, by her birth, belonged to the next, the fifth, generation, where her name will be found, on Chart 10.

*69. JOHN GILLILAND, C. 21, b. July 15, 1806; d. Mar. 5, 1888.

*70. LYDIA (SMITH) GILLILAND, C. 21, b. June 11, 1808; d. Jan. 22, 1889.

*71. DAVID GILLILAND, C. 21, b. Mar. 16, 1809; d. Oct. 21, 1880.

*72. MARGARET (EAKEN) GILLILAND, C. 21, b. July 8, 1817; d. Sept. 22, 1870.

*73. WILLIAM SPEER GILLILAND, C. 21, b. May 25, 1811; d. Mar. 1, 1869.

*74. SAMUEL GILLILAND, C. 21, b. Mar. 13, 1813; d. Nov. 6, 1895.

*75. MARGARET (SANKEY) GILLILAND, C. 21, b. Nov. 14, 1814; d. April 9, 1886. This last-named lady was the third Sankey from the same family who found congenial consorts in the same family of Gillilands. Parallel cases are rare. Of this Mr. Gilliland, his daughter-in-law, Mrs. Nannie C., second, and surviving wife of James Cowden Gilliland, has this to say: "I was a great admirer of my husband's father. To most people he was a very silent man, but to cherished friends, a very interesting talker.

I have many words of wisdom as well as funny anecdotes that fell from his lips, to pass on to my children. One incident, told me by my father, who was a friend and admirer of his, is worth repeating in these days of greed and graft. "He, Mr. Gilliland, was a member of the Pennsylvania Legislature a couple of terms, and while there voted against a bill to increase the pay of members. Although he voted against it, it passed, and when his portion was sent to him, he returned it." He was a great Bible reader, always making it a point to read it through once a year."

CHAPTER V.

Strength fails at fifty, but, with wit,
Fox like, he helps to manage it.

At sixty, rapine, fraud, and stealthy ways,
Yet, wolf-like, tries his wealth to raise.

At seventy, news he'll hear and tell,
Yet, dog-like, loves at home to dwell.

The cat keeps house and likes the fire;
At eighty, we the same desire.

—Unidentified.

FIFTH GENERATION

*76. NANCY JANE COWDEN, C. 2, b. Feb. 16, 1832; d. Apr. 10, 1852.

*77. JOHN THOMAS COWDEN, C. 2, b. Mar. 1, 1834; d. June 1, 1905.

78. ANNAH E. (SHARP) COWDEN, C. 2, b. Feb. 20, 1856. This Mr. Cowden was one of a long line of farmers. Mrs. Cowden gets mail at 325 North Norton Street, Mt. Vernon, Ohio.

*79. WILLIAM STEWART COWDEN, C. 2, b. June 24, 1836; d. Dec. 3, 1904.

*80. AMANDA (HOAR) COWDEN, C. 2, b. May 16, 1846; d. Dec. 12, 1886.

81. JAMES MADISON COWDEN, C. 2, b. July 22, 1839. In State Hospital for the Insane, Columbus, Ohio.

*82. EMMA (PAAZIG) COWDEN, C. 2, b. —; d. Oct. 2, 1875.

*83. SELENA (KAISER) COWDEN, C. 2, b. —, 1845; d.—, 1909. James Madison Cowden enlisted on the eighth day of September, 1864, at Peoria, Illinois, as a private in Company H of the One Hundred and Forty-sixth Regiment of Illinois Volunteer Infantry for the period of one year. He gave as his residence, when enlisted, Macon, Bureau County, Illinois, where he was visiting friends, temporarily, at the time, his home being in Knox County, Ohio. His description as noted by the enrolling officer was:

"Age, 25 years; height, 5 feet, 9½ inches; hair, dark; eyes, blue; complexion, dark." He was mustered out with his regiment at Springfield, Illinois, July 8, 1865, the war having closed. His cut appears with those of other veterans on another page. He is now a patient in the Ohio State Hospital at Columbus.

84. ELISABETH CATHARINE COWDEN, C. 2, b. Jan. 19, 1841. Address, 903 West Vine Street, Mt. Vernon, Ohio. Notwithstanding her almost total loss of sight, this lady is quite active in mind and spirit, and gave very valuable assistance in collecting facts for these pages.

*85. ELIZA JANE COWDEN, C. 2, b. June 26, 1834; d. May 13, 1855.

86. MARY MELVINA (COWDEN) (YOAKAN) FOX, C. 2, b. July 15, 1836. Address, 707 West Gambier Street, Mt. Vernon, Ohio.

*87. WILLIAM YOAKAN, C. 2, b. —; d. Dec. 27, 1897.

*88. AMOS FOX, C. 2, b. —; d. Oct. 16, 1904.

*89. SARAH ELISABETH COWDEN, C. 2, b. Mar. 16, 1838; d. Aug. 7, 1838.

*90. LUCYNA ANN (COWDEN) EVANS, C. 2, b. Nov. 5, 1839; d. July 29, 1860.

*91. BENJAMIN EVANS, C. 2, b. —; d. —.

*92. LOUISE CATHARINE COWDEN, C. 2, May 2, 1842; d. Aug. 23, 1858.

*93. NANCY ELLEN COWDEN, C. 2, b. Aug. 8, 1845; d. Aug. 9, 1864.

*94. JOHN MORGAN COWDEN, C. 2, b. Apr. 30, 1848; d. Jan. 24, 1866.

*95. JOHN THOMAS BOWLES, C. 3, b. July 30, 1839; d. Jan. 2, 1865. This young man served his country in the hour of her need as private in Company E, Sixth Regiment of Wisconsin Volunteer Infantry, known as Bragg's Rifles, from the twenty-ninth of September, 1864, when he enlisted until the second of January, 1865, when he died of typhoid fever in Depot Hospital, City Point, Virginia. See the cut of his face among the heroes on another page.

*96. ELISABETH JANE (BOWLES) PRATT, C. 3, b. May 29, 1841; d. Feb. 15, 1876.

- *97. COLLINS PHINEAS PRATT, C. 3, b. June 20, 1830; d. Aug. 6, 1894.
- *98. JULIA ANN BOWLES, C. 3, b. Dec. 2, 1843; d. May 10, 1845.
- *99. JAMES ALONZO BOWLES (1), C. 3, b. Sept. 24, 1847; d. Apr. 25, 1907.
100. OLIVE M. (BUTTON) BOWLES, C. 3, b. —.
101. JACOB FOX BOWLES, C. 3, b. Dec. 10, 1849. Address, Indianapolis, Oklahoma.
- *102. EFFIE E. (NEWCOMB) BOWLES, C. 3, b. June 7, 1856; d. Mar. —, 1880.
103. HATTIE (MAXON) BOWLES, C. 3, b. Dec. 13, 1865. Address, Indianapolis, Oklahoma.
104. WILLIAM BENNETT BOWLES, C. 3, b. Sept. 15, 1862. Address, Arnett, Oklahoma; occupation, farmer and carpenter.
105. SUSAN B. (NEWCOMB) BOWLES, C. 3, b. Aug. 21, 1858.
- *106. LAVINA BOWLES, C. 3, b. Jan. 11, 1855; d. Oct. 15, 1871.
- *107. HATTIE M. (BOWLES) NEWCOMB, C. 3, b. Jan. 26, 1858; d. May 26, 1893.
108. HIRAM NEWCOMB, C. 3, b. Jan. 18, 1850. Address, Clinton, Oklahoma.
- *109. SUSANNA COWDEN, C. 7, b. —; d. —. Aged about four years.
- *110. CATHARINE COWDEN (4), C. 7, b. —; d. —. Aged about two years.
- *111. MARY JANE (COWDEN) (WHEELER) PALMER, C. 7, b. Jan. 29, 1832; d. Aug. 24, 1908.
- *112. MORDECAI WHEELER, C. 7, b. —; d. —.
- *113. PHILLIP PALMER, C. 7, b. —; d. —.
114. COLUMBUS COWDEN, C. 7, b. May 19, 1835. Address, Plymouth, Indiana, R. F. D. 8. Occupation, retired farmer.
115. JOANNA (ULRICH) COWDEN, C. 7, b. Feb. 5, 1832. Address, Plymouth, Indiana, R. F. D. 8.
- *116. AMERICUS COWDEN, C. 7, b. Aug. 26, 1838; d. Oct. 6, 1914.
- *117. SAMUEL HAMSHER, C. 8, b. Oct. 4, 1816; d. —.
- *118. MRS — (—) HAMSHER, C. 8, b. —; d. —. Concerning this young man it is only known that after reaching man's estate in his father's home in Wayne County, Ohio, he

went to some western State, and, for a time, communicated with home; that he married, and, tradition says, reared a large family. His letters grew less and less frequent with the years, and finally ceased altogether. No person can now be found who has the slightest knowledge of him or even of the State to which he went.

*119. BARBARA ANN (HAMSHIER) FENIMORE, C. 8, b. May 4, 1818; d. Nov. 30, 1858.

*120. HIRAM R. FENIMORE, C. 8, b. Apr. 16, 1817; d. Apr. 14, 1891.

*121. CATHARINE ELISABETH (HAMSHIER) REDINGER, C. 8, b. June 4, 1820; d. Jan. 12, 1885.

*122. WILLIAM HAMILTON REDINGER, C. 8, b. July 5, 1823; d. Jan. 29, 1876. Mr. Redinger was related to Alexander Hamilton, of historic fame in the early days of our Republic.

*123. JAMES HAMSHIER, C. 8, b. Nov. 18, 1822; d. June 23, 1881.

124. CHRISSEY JANE (LEE) HAMSHIER, C. 8, b. Aug. 27, 1824. Mr. Hamshier was, in his early manhood, a carpenter, architect, and builder. Later he was connected with the Baltimore and Ohio Railroad Company as its agent for the negotiation of rights-of-way in the construction of its line from Chicago Junction, in Ohio, to Chicago, Illinois. He died in Chicago Junction, where Mrs. Lee still lives, at the very great age of ninety years. She retains her mental faculties to a remarkable degree. While able to do business, she owned and operated a millinery store. She is the oldest, but one, of all our number who are still living; only Mrs. Catharine Corbett exceeding her, and she but for less than a month. See their cuts and messages of greeting on another page.

*125. WILLIAM HAMSHIER, C. 8, b. Jan. 12, 1827; d. Mar. 10, 1908.

*126. ELIZA ANN (LEE) HAMSHIER, C. 8, b. Aug. 16, 1832; d. June 15, 1905. William Hamshier, like his father and his elder brother, James, was a carpenter and builder, but in his latest years his eyes were so afflicted with granulated lids as to make reading or any work impossible. He and his wife also died at Chicago Junction, Ohio, where they had lived many years. He and his brother James married sisters.

*127. MARY JANE (HAMSHER) GILLILAND, C. 8, b. Jan. 12, 1827; d. Nov. 9, 1884.

* JAMES GILLILAND. As Mr. Gilliland's name and record will appear with the family of his father on another chart, he will not be given a number here. He made for himself a distinguished record. Look it up. This wife was a twin sister to William Hamsher, whose name is the second above hers. Both Mr. and Mrs. Gilliland died near Washington City, D. C.

*128. HANNAH MARGARET (HAMSHER) NOYES, C. 8, b. July 19, 1831; d. Oct. 14, 1867.

*129. FRANK J. NOYES, C. 8, b. May 31, 1838; d. Dec. 22, 1875. Mr. Noyes was of a family, many of whose members were and are missionaries in China.

130. ROBERT COWDEN (5), C. 11, b. May 24, 1833.

*131. LYDIA TABITHA (MILLER) COWDEN, C. 11, b. June 9, 1835; d. Dec. 12, 1890.

132. JOANNA (RIBLET) (MCGINNIS) COWDEN, C. 11, b. Dec. 15, 1855. Address, Dayton, Ohio, 18 Hershey Street. Being orphaned at the age of five years by the death of his father, this Robert Cowden was left to grow up in the midst of toil and poverty, getting his only education in the puncheon-floored, log-cabin schoolhouses of that day in northern Ohio. At fifteen he entered as an apprentice at the carpenter trade, in which business he continued twenty-eight years. At eighteen he began and taught fourteen winter terms of country and village ungraded schools. For a wife he secured the daughter of a neighboring farmer, and with her and their two sons, moved, in the spring of 1857, to Franklin County, Kansas, while John Brown was still there. Three years later they returned to Ohio, and the Civil War breaking out soon, he enlisted as private in Co. B, of the 50th Illinois Volunteer Infantry. He rose through the non-commissioned grades to the rank of First Lieutenant. After less than five months' service in camp of rendezvous, the regiment was mustered out because of irregularities in its enlistment. He immediately re-enlisted as private in Battery I, First Illinois Light Artillery, and, having risen through the lower grades in the service, was, "for merit at Pittsburgh Landing," promoted to Second Lieutenant. After eighteen months' service in the Battery, he was promoted to Major and transferred to the 50th Regiment, United States Colored

Infantry Volunteers, and later was further promoted to Lieutenant Colonel. He commanded that regiment about two years, and was mustered out with it, January 31, 1866. In December, 1866, he was made an officer in the Ohio Sunday-school Association, in which he has served continuously ever since, forty-eight years, in which time he was president one year, and general secretary six years. Marion Lawrance says he has the world record for length of service. Within that time he also served his denomination, the United Brethren in Christ, thirty-six years as General Secretary of their Sunday-school Board, and superintendent and principal of their educational system. In 1891, Lane University conferred on him the honorary degree of Litt.D. His friends, in 1914, endowed in his honor the Robert Cowden Chair of Sunday-school Science in Bonebrake Theological Seminary, located in Dayton, Ohio. He is still hale for his years, and lives in Dayton, Ohio.

*133. MARGARET ANN (COWDEN) WEBSTER, C. 11, b. Apr. 20, 1835; d. Oct. 6, 1906.

*134. LYMAN WEBSTER, C. 11, b. Feb. 16, 1835; d. June 6, 1863. Mr. Webster was enrolled as a private in Company K of the 112th Regiment of Ohio Volunteer Infantry on the ninth of October, 1862, to serve three years, and died of camp disease in hospital at Milliken's Bend, Louisiana, June 6, 1863. He had always been a farmer. See his cut with the hero group in this volume.

*135. ELISABETH COWDEN, C. 11, b. Feb. 17, 1837; d. July 1, 1837.

*136. DAVID COWDEN (4), C. 11, b. Apr. 22, 1838; d. July 23, 1838.

*137. SARAH JANE (MCCOMBS) LOGAN, C. 13, b. May 4, 1826; d. Jan. 17, 1899.

*138. WILLIAM PYLE LOGAN, C. 13, b. Aug. 27, 1822; d. June 2, 1889. Mr. Logan was a local preacher about forty years, first in the Methodist Episcopal, and later in the Methodist Protestant Church. He was also a farmer, and was postmaster at London, Missouri, fifteen years. Mrs. Logan took charge of the post-office during the ten years between his death and her own. She was a good woman, and of very decided and positive character.

*139. CATHARINE ELISABETH (McCOMBS) BARNES, C. 13, b. Aug. 4, 1828; d. July 6, 1900.

*140. PHILLIP H. BARNES, C. 13, b. Aug. 9, 1822; d. July 1, 1873. Mr. Barnes, in his latest years, was a clerk in the store with his father-in-law, Rev. James McCombs, in Doylestown, Ohio, where he died.

*141. MARGARET ANN McCOMBS, C. 13, b. May 2, 1830; d. Feb. 15, 1832.

*142. WILLIAM HARVEY McCOMBS, C. 13, b. Mar. 16, 1832; d. Feb. 16, 1864.

*143. CATHARINE (LONG) McCOMBS, C. 13, b. Sept. 15, 1832; d. Sept. 8, 1875. Comrade McCombs served the Government in the early days of the Civil War as conductor of a military train on the Richmond and Potomac Railway. He was sent home on invalid furlough in June, 1863, but never returned. His diseases, contracted in the service, were totally disabling, and on the sixteenth of the following February he died in his home in Harrisburg, Pennsylvania. See his cut on another page.

*144. HANNAH MARGARET (McCOMBS) McFARLAND, C. 13, b. Feb. 28, 1834; d. Mar. 16, 1866.

145. BENJAMIN SLAYTER McFARLAND, C. 13, b. Oct. 31, 1832. Mr. McFarland has been an employee in the Philadelphia, Pennsylvania, post office for more than forty years, continuously. I think, and is still; a record for continuous, prolonged service rarely equalled. Address him there, Care General Post Office.

*146. JAMES FRANKLIN McCOMBS, C. 13, b. Mar. 15, 1836; d. Sept. 19, 1839.

147. JAMES THOMAS McCOMBS, C. 13, b. July 12, 1838.

*148. MARTHA A. (CAMPBELL) McCOMBS, C. 13, b. Oct. 23, 1839; d. Jan. 15, 1913.

149. ROSELLA M. (BENTON) McCOMBS, C. 13, b. Apr. 14, 1865. Mr. McCombs is a dealer in real estate, loans, and insurance in Rockwell City, Iowa, for the last twenty-three years. He says of his seven children who have died, that "They were all Christians and died trusting in the Lord."

*150. ALFRED GRIFFITH McCOMBS, C. 13, b. Oct. 31, 1840; d. Dec. 31, 1862. This splendid man, strong and handsome, enlisted at the age of twenty-two years, and was enrolled as private in Company I of the Fourth Regiment of Ohio Volunteer Cavalry,



Edward Irwin Gilliland,
224



Robert Cowden Gilliland,
228



Robert Morris Cowden, 240



James Alonzo Bowles, 253



William Hiram Bowles, 277



Nathan Harvey Bowles, 278



Mrs. John P. Hugs, 287



Mary Catharine Fenimore,
304



*M. Josephine (Hansher)
Ramsey, 305*



*M. Amoret (Redinger)
Pocock, 307*

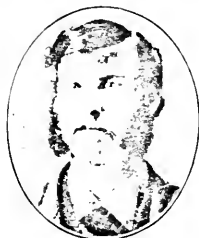

Charles A. Redinger, 311



Vivian M. McCombs, 357



Clara Belle Bucker, 358



William Logan, 360



William Cowden Smith, 390



Carrie May Davis, 392

on the twenty-fourth day of September, 1861, at Akron, Ohio, by Lieutenant Straight, and was mustered into the United States military service at Camp Dennison, Ohio, on the twenty-sixth of November, 1861, by Captain Wilson. He was promoted to Corporal, October 5, 1861. He fell in the battle of Stone River, Tennessee, December 31, 1862. See cut in the military group on another page.

*151. ROBERT HENRY McCOMBS, C. 13, b. Mar. 19, 1844; d. Mar. 18, 1885.

*152. MARTHA (FRASE) McCOMBS, C. 13, b. Apr. 4, 1843; d. July 6, 1892. Mr. McCombs was a traveling salesman. Mrs. McCombs was a woman of unusual activity in church work. Their home was in Cleveland, Ohio.

*153. MARY JANE COWDEN, C. 18, b. Feb. 20, 1829; d. May 26, 1829.

*154. JOHN MILTON COWDEN, C. 18, b. Dec. 17, 1830; d. July 20, 1863. The writer never had a more congenial friend than this full cousin. He enlisted August 13, 1862, in Company I of the 149th Regiment of Pennsylvania Volunteer Infantry (Bucktails), and was promoted for merit to Corporal. He was fatally wounded in the great battle at Gettysburg, Pennsylvania, July 1-3, 1863, and died the twentieth of the same month in Columbia, Pennsylvania, long time his home, if not the place of his nativity. A brave and splendid soldier was he. See his cut with comrades on another page.

*155. GEORGE CARPENTER COWDEN, C. 18, b. Mar. 19, 1833; d. Nov. 5, 1898.

*156. ELISABETH DOROTHY (ULMER) COWDEN, C. 18, b. Jan. 4, 1838; d. Jan. 10, 1902. George was a carpenter all the days of his manhood, and with his wife, died in Pittsburgh, Pennsylvania, where they had lived more than a quarter of a century. He dropped suddenly dead in a street car on his way home from a down-town political meeting, and she dropped on the street in much the same way, but three years later.

*157. MARGARET ANN (COWDEN) HAINES, C. 18, b. Aug. 6, 1834.

*158. AUGUSTUS KAUFFMAN HAINES, C. 18, b. May 24, 1830; d. Jan. 31, 1908. Comrade Haines enlisted Aug. 9, 1864, in Com-

• C'n
d
d
C
s
• W1

CHART 9

FIFTH GENERATION

SIXTH GENERATION

SEVENTH GENERATION

EIGHTH GENERATION

*Catharine Ellenbath (Hansher) Redinger
 dau. of Catharine (Cowden) Hansher,
 dau. of Robert Cowden,² son of Robert
 Cowden,¹ son of William Cowden,¹
 ancestor.
 *William Hamilton Redinger¹

*1. { Mary A. (Redinger) Pocock
 Elias Hicks Pocock }

*2. { Ella C. (Redinger) Klefer
 Henry M. Klefer }

3. { Charles A. Redinger
 Mary (Hittman) Redinger }

*4. Sherman E. Redinger

1. { Grace Ellen (Pocock) Miller
 Orton Melvin Miller }

2. Mary Amoret Pocock

1. { William Hamilton Redinger²
 Catharine (Eherman) Redinger }

2. { Fred Lake Redinger
 Minnie Ora (Rockhill) Redinger }

3. { Daisy Cornell (Redinger) Zehner
 David Zehner }

4. { Charles Albert Redinger
 Roxy E. (Horn) Redinger }

5. { Marcus Albertus Cyrus Redinger
 Vesta (Ward) Redinger }

*6. { Margaret Esther (Redinger) Markley
 George Warren Markley }

7. Robert Menl Redinger

8. Mary Olive Redinger

9. Eda Reenthal Redinger

10. Harley Orlando Redinger

{ *1. Mabel Grace Miller
 2. Alida Ray Miller
 3. Hugh Allen Miller
 4. James Robert Miller
 5. Donald Edward Miller }

{ 1. Mildred H. Redinger
 2. Edith Redinger }

{ 1. Harold R. Zehner
 2. Melvin C. Zehner
 3. Mary O. Zehner
 4. Ruby C. Zehner }

{ { 1. Gladys L. Redinger
 2. Leola E. Redinger }

{ 1. Sylvia Bernice Markley
 *2. Charles John Markley
 *3. Orival William Markley }

CHART 10

FIFTH GENERATION

SIXTH GENERATION

SEVENTH GENERATION

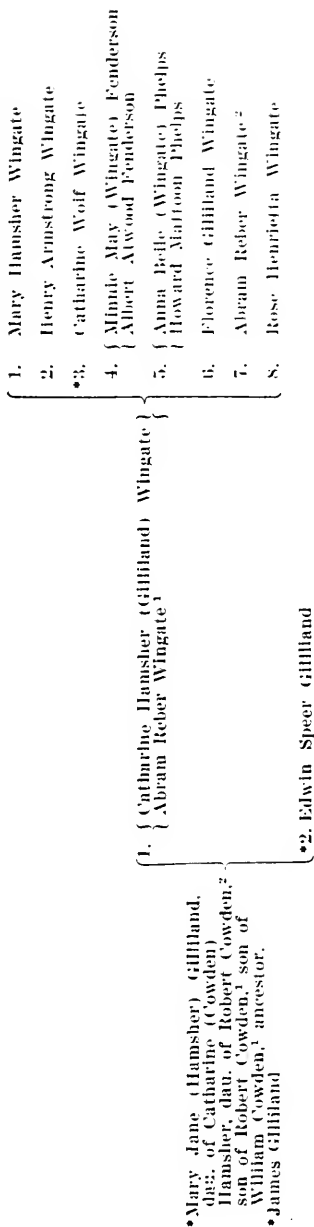

pany M, 19th Pennsylvania Cavalry Volunteers, as private, and was mustered out as sergeant in Company F, of the same regiment, June 1, 1865, the war having closed. He died in the Pennsylvania State Soldiers' and Sailors' Home, at Erie, Pennsylvania. The fact of his promotion in so short a time to a post so important in another company, is sufficient evidence of his courage and efficiency as a soldier. Mrs. Haines lives with a son in Bellwood, Pennsylvania.

159. ELLEN JANE COWDEN, C. 18, b. Mar. 18, 1837. Address, Bellwood, Pennsylvania.

*160. WILLIAM JAMES COWDEN, C. 18, b. Aug. 31, 1839; d. Sept. 25, 1864. This young man enlisted as private on the following day and in the same company and regiment with his brother, John Milton, named above. He was captured while on outpost duty by a band of guerrillas at Warrenton junction, Virginia, December 1, 1863, and lay in Andersonville, Georgia, prison until death, by starvation, released him from that horror of horrors, about September 25, 1864. No tongue or pen can adequately describe the sufferings of those incarcerated in that most loathsome and cruel place of torment. You will find his cut with the other heroes on another page.

*161. CATHARINE ELISABETH COWDEN, C. 18, b. Oct. 16, 1842; d. May 26, 1843.

*162. MARY ELISABETH (COWDEN) SMITH, C. 18, b. Apr. 14, 1843; d. Dec. 4, 1904.

*163. ELBRIDGE GEARY SMITH, C. 18, b. May 29, 1843; d. May 17, 1899. Mr. Smith was a successful business man and accumulated a handsome fortune in the retail grocery trade in Pittsburgh, Pennsylvania, where he and Mrs. Smith both died.

164. MARTHA WASHINGTON (COWDEN) DAVIS, C. 18, b. September 6, 1845.

165. WILLIAM LYON DAVIS, C. 18, b. Aug. 4, 1843. Mr. Davis served in Company B, of the 35th Regiment, Iowa Volunteer Infantry, as private and corporal from August 7, 1862, to February 11, 1865, when he was mustered out for appointment as Second Lieutenant in the 59th Regiment, United States Infantry Volunteers (Colored), was assigned to Company B, and was mustered out with the regiment, January 31, 1866. Since the war he was actively identified with the Iowa National Guard

FOURTH GENERATION

SON

EIGHTH GENERATION

Cowden	}	1. James Rice Cowden
	{	1. Webster Lyter Cowden

	}	{ 1. Robert Edmund Cowden ²
	{	{ 2. Rosemary Cowden
u	{	1. Audrey Irene Cowden

	}	
Nelsh	}	1. Lillian Esther Nelsh

ld Cowden,⁸ son of
 bert Cowden,⁷ son of
 bert Cowden,⁶ son of
 illiam Cowden,⁵ ancestor
 abeth (Kitch) (Cowden)
 einknecht

ld erfield	}	{ 1. Robert Eugene Chipperfield
	{	{ 2. Oliver Franklin Chipperfield

ld	}	
----	---	--

CHART II

FOURTH GENERATION

FIFTH GENERATION

SIXTH GENERATION

SEVENTH GENERATION

EIGHTH GENERATION

*David Cowden, * son of
Robert Cowden,² son of
Robert Cowden,¹ son of
William Cowden,¹ ancestor.
*Elizabeth (Kitch) (Cowden)
Kleinmeyer

1. { Robert Cowden²
Lydia Tabitha (Miller) Cowden }
* 2. { Joanna (Riblet) (McGlauks) Cowden }

1. { Emanuel Webster Cowden
{ Rosa Ellen (Ruhl) Cowden }

2. { John Charles Milton Cowden
{ Alice Belle (Wood) Cowden }

- *3. Aretas Beecher Eugene Cowden

- * 4. { Jacob Kitch Riley Cowden
{ Lillie May (Sykes) Cowden
{ Mary Ellen (McGlauks) Cowden }

- *5. { Zoe Estella May (Cowden) Chipperfield }
{ Frank Lincoln Chipperfield }

- *2. { Margaret Ann (Cowden) Webster }
Lyman Webster }

- *3. Elizabeth Cowden

- *4. David Cowden *

{ See Chart 12

1. { George Robert Cowden
{ Genevieve Maude (Rice) Cowden }

2. { Jay Ruhl Cowden
{ Leah (Lyter) Cowden }

- *3. Paul Cornelius Cowden

1. { Robert Edmund Cowden¹
{ Erna (Shupe) Cowden }

2. { Milton Floyd Cowden
{ Minna (Routson) Cowden }

- *3. Lydia Louise Cowden

4. Albert Ralph Cowden

5. Leonard Elton Cowden

6. Alfred McKinley Cowden

- } 1. Jamie Rice Cowden

- } 1. Webster Lyter Cowden

- } {1. Robert Edmund Cowden²

- } 2. Rosemary Cowden

- } 1. Audrey Irene Cowden

1. { Lydia Alice (Cowden) Nelsh
{ William Hayes Nelsh }

- *2. Webster Sykes Cowden

3. Louis Meritt Cowden

4. William Frank Cowden

- *1. { Robert Cowden Chipperfield
{ Iva Alberta (Reed) Chipperfield }

- *2. Edward Palmer Chipperfield

- *3. Helen Ruth Chipperfield

4. Audrey Evelyn Chipperfield

- } 1. Eillian Esther Nelsh

- } {1. Robert Eugene Chipperfield

- } 2. Oliver Franklin Chipperfield

*Mars
da
Ro
Ro
Wll
*Lynn

CHART 12

10TH GENERATION

SIXTH GENERATION

SEVENTH GENERATION

EIGHTH GENERATION

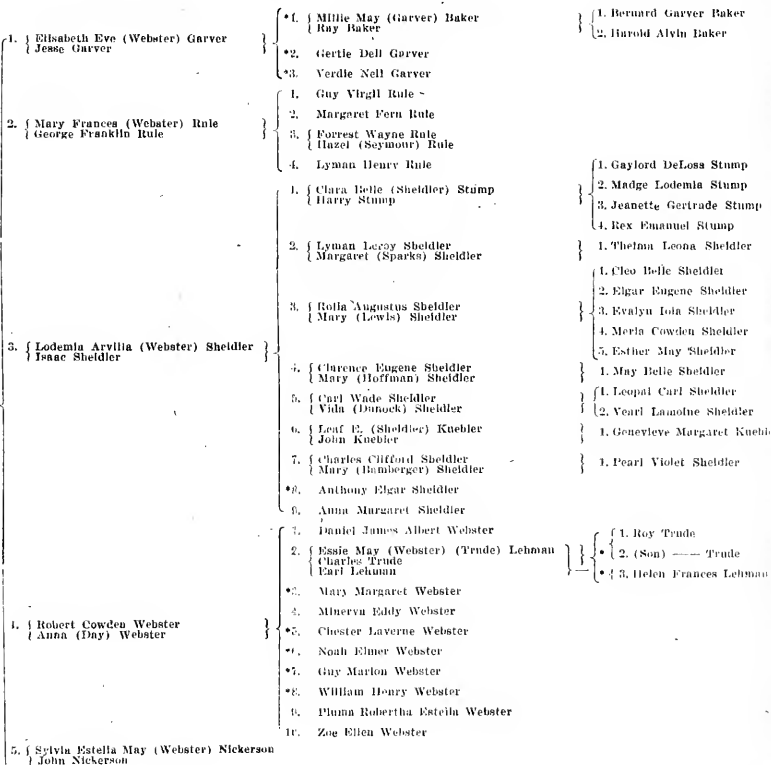

*Margaret Anna (Cowden) Webster,
 dau. of David Cowden,² son of
 Robert Cowden,³ son of
 William Cowden,⁴ ancestor.
 *Lyman Webster

FOURTH GENERATION

EIGHTH GENERATION

annah (Cowden) McCombs
daughter of Robert Cowden,²
son of Robert Cowden,¹ son of
William Cowden,¹ ancestor
of the McCombs

McCombs

} I. Mary Baker McFarland

McCombs

Winer

CHART 13

FOURTH GENERATION

FIFTH GENERATION

SIXTH GENERATION

SEVENTH GENERATION

EIGHTH GENERATION

*Hannah (Cowden) McCombs,
 dau. of Robert Cowden,² son of
 Robert Cowden,¹ ancestor
 of William Cowden,¹ ancestor
 of James McCombs

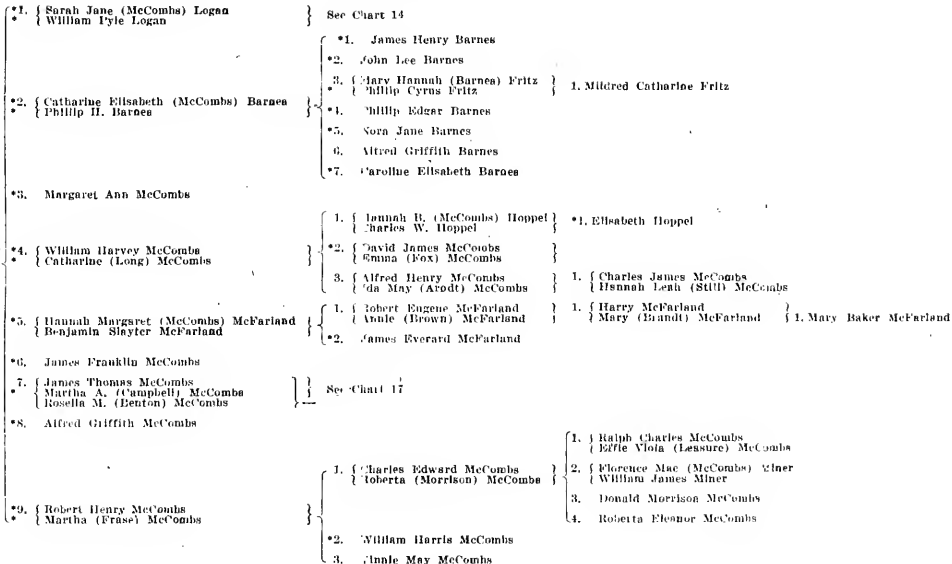

CHART 14

FIFTH GENERATION

SIXTH GENERATION

SEVENTH GENERATION

EIGHTH GENERATION

*Sarah Jane (McCombs) Logan,
 dau. of Hannah (Cowden) McCombs
 dan. of Robert Cowden,² son of
 Robert Cowden,³ son of
 William Cowden,⁴ ancestor.
 *William Pyle Logan

- | | | |
|---|---|--|
| <p>1. { Phebe C. (Logan) Noble
 { Joseph B. Noble</p> | <p>{ See Chart 15</p> | |
| <p>2. { William Logan
 { Sarah Jane (Jackson) Logan</p> | <p>{ *1. { William Archibald Logan¹
 { Edith Tuley (Jenkins) Logan</p> | <p>{ 1. William Archibald Logan¹</p> |
| | <p>{ 2. { Eva Isabel (Logan) Hulskamp
 { James W. Hulskamp¹</p> | <p>{ { 1. James W. Hulskamp¹
 { 2. William Logan Hulskamp</p> |
| <p>3. { James Franklin Logan
 { Jennie (Crossan) Logan</p> | <p>{ 1. { Zell A. (Logan) Woodhouse
 { John L. Woodhouse</p> | |
| | <p>{ 2. { Millard F. Logan
 { Monte L. (Cannon) Logan</p> | <p>{ { 1. Millard C. Logan
 { 2. Esther L. Logan</p> |
| | <p>{ 1. { Esb. (Boet) Venters
 { Sherman Granville Venters</p> | |
| | <p>{ 2. { Jennette Viola (Venters) Irven
 { C. J. Irven</p> | <p>{ { 1. Clela Helen Irven
 { 2. Kenneth Charles Irven</p> |
| <p>4. { Hannah (Logan) (Venters) Sherman
 { Adrian A. Venters
 { Jarvis Sherman</p> | <p>{ *3. Sarah Lorenz Venters</p> | |
| | <p>{ 4. { Edwin Elsworth Venters
 { L. Dale (King) Venters</p> | |
| | <p>{ 5. Ethel Mae Sherman</p> | |
| | <p>{ *6. { William Oule Sherman
 { Susie (Edwards) Sherman</p> | |
| <p>5. { Alfred Alexander Logan
 { Laura J. (Homb) Logan</p> | <p>{ 1. { Emma J. (Logan) England
 { Fred England</p> | |
| | <p>{ 2. { Alfred W. Logan
 { Jerule P. (Moore) Logan</p> | |
| <p>6. { Horace Pyle Logan
 { Mary (Wadsworth) Logan</p> | <p>{ 1. Iva Alice Logan</p> | |
| | <p>{ 2. Horace Franklin Logan</p> | |
| | <p>{ 3. Harold Wadsworth Logan</p> | |
| | <p>{ 4. William Seborn Logan</p> | |
| <p>*7. Elsworth Logan</p> | <p>{ 1. Nelle E. Logan</p> | |
| | <p>{ 2. Harold D. Logan</p> | |
| | <p>{ 3. William Preston Logan</p> | |
| <p>8. { Charles Francis Logan
 { Lucy E. (Garrett) Logan</p> | | |
| <p>9. { Sarah Emma (Logan) Colwell
 { Floyd Brown Colwell</p> | <p>{ See Chart 16</p> | |
| <p>10. { Clara Elisabeth (Logan) Hull
 { Eleazar Smith Hull</p> | <p>{ 1. Eva Beryl Hull</p> | |
| | <p>{ 2. William Peter Hull</p> | |
| | <p>{ 3. Lovell Smith Hull</p> | |

CHART 15

SIXTH GENERATION

Phoebe C. (Logan) Noble,
 dau. of Sarah J. (McCombs) Logan,
 dau. of Hannah (Cowden) McCombs
 dau. of Robert Cowden,² son of
 William Cowden,¹ son of
 Joseph B. Noble

SEVENTH GENERATION

1. { Albert E. Noble
 { Effie (Bartlett) Noble

*2. Olive May Noble

3. { Lulu J. (Noble) Hoover
 { Thomas Hoover

*4. William H. Noble

5. { Charles E. Noble
 { Bertha May (Dern) Noble

6. { Clyde E. Noble
 { Rose (C'abree) Noble

7. { Bessie E. (Noble) Guthrie
 { Charles L. Guthrie

8. { Mabel E. (Noble) Nebergall
 { Cyril L. Nebergall

*9. Edith M. Noble

*10. Joseph E. Noble

11. { Ruby E. (Noble) Ridge
 { Thomas C. Ridge

EIGHTH GENERATION

1. { Sarah Leola (Noble) Bryan
 { Harry Bryan

2. William E. Noble

3. { Beryl (Noble) Thurman
 { Charles Thurman

1. Lester E. Hoover

2. Helen Hoover

3. William Hoover

4. Clela Hoover

5. Erna N. Hoover

6. Raymond F. Hoover

7. Mabel Hoover

1. Dorothy May Noble

1. Myrtle Noble

1. Lucile M. Nebergall

1. Millicent O. Ridge

CHART 16

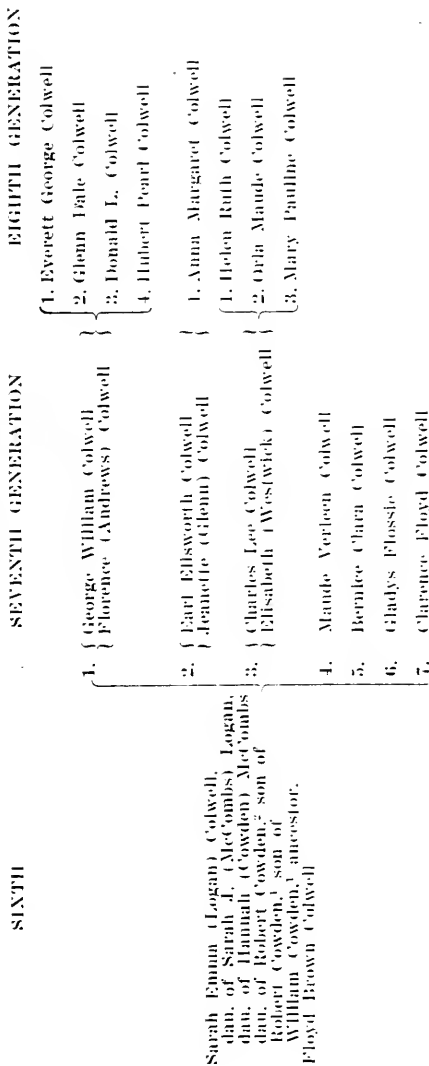

from July 6, 1877, till November, 1894, when his term expired, having risen in that time from Second Lieutenant, Company B, 1st Regiment, to Captain, Lieutenant-Colonel, and Colonel of the regiment, and then to Brigadier-General of the First Brigade. While yet commanding the First Regiment of Iowa National Guards, he led a battalion of his troops to Washington, D. C., and participated in the inaugural parade when President Benjamin Harrison was inducted into office, a distinction that Iowa never enjoyed before or since. He still lives to enjoy the country he helped to save. He is now, and for many years has been, at the head of the Money Order Department of the Cedar Rapids, Iowa, post office, where he lives, at 620 First Avenue.

166. HANNAH FRANCES (COWDEN) BAKER, C. 18, b. Jan. 1, 1848.

167. SAMUEL WILLIAM OWENS BAKER, C. 18, b. Feb. 15, 1854. Mr. and Mrs. Baker live in Bellwood, Pennsylvania. He is a carpenter and employed by the Pennsylvania Railroad Company for many years. He instructs and leads the choir in the Methodist Episcopal Church, where they worship.

*168. CATHARINE (SMITH) CULGAN, C. 21, b. —; d. —.

*169. MR. — CULGAN, C. 21, b. —; d. —.

*170. JANE (SMITH) GOIST, C. 21, b. —; d. about 1899.

*171. JACOB GOIST, C. 21, b. —; d. about 1899. These two sisters, Catharine and Jane, were the only offsprings of Ann Allen, the eldest child of Catherine (Cowden) and Joseph Gilliland. Their parents both died when they were very young, and they grew up in the home of their grandparents. Both married, but neither bore any children. Jane and her husband had moved to Wills County, Illinois. They are remembered as having made visits back to Pennsylvania, the last not long before they both died, which is believed to have been about 1899. My only informant is Miss Bertha V. Gilliland, New Bloomfield, Pennsylvania.

*172. JAMES COWDEN GILLILAND, C. 21, b. Sept. 13, 1842; d. Nov. 29, 1913.

*173. ANGIE P. (GARDINER) GILLILAND, C. 21, b. Mar. 10, 1843; d. Sept. 27, 1891.

174. NANNIE MITCHELL (CAMPBELL) GILLILAND, C. 21, b. April 15, 1862. Address, Oak Hall Station, Pennsylvania. Con-

cerning this man, his surviving widow says: "He was an elder in the Presbyterian Church, and so was actively engaged in work for his fellowmen. 'He lived in a house by the side of the road, and was a friend of man.' As the weeks and the months go by, I do so much miss his prayers and the influence of their father upon my young family. . . . The children are a comfort and a joy to me." What a tribute to the memory of a godly man!

175. JANE ALICE (GILLILAND) LECHLER, C. 21, b. May 24, 1845. Address, Bellefonte, Pennsylvania.

176. HAMMON LECHLER, C. 21, b. Jan. 25, 1841. Address, Bellefonte, Pennsylvania. Occupation, grocer.

*177. MARGARET CATHARINE GILLILAND, C. 21, b. June 23, 1853; d. Sept. 24, 1853.

*178. MARY JOHNSTON (GILLILAND) KELLEY, C. 22, b. June 18, 1822; d. Feb. 13, 1908.

*179. SMITH KELLEY, C. 22, b. Nov. 1, 1818; d. Dec. 13, 1884.

180. CATHARINE COWDEN (GILLILAND) CORBETT, C. 22, b. July 30, 1824. Lives at Franklin, Pennsylvania, and gets mail at 619 Elk Street.

*181. ISAIAH CORBETT, C. 22, b. —; d. June 18, 1888. Mrs. Corbett is our oldest living member, and is still quite active on her feet, and "is as bright, mentally, as ever she was." See her cut on another page, also her kindly greeting to you all. How good of her to send it!

*182. MARGARET IRVINE (GILLILAND) ALEXANDER, C. 22, b. Sept. 16, 1826; d. June 14, 1852.

*183. JOHN J. ALEXANDER, C. 22, b. —; d. —.

*184. WILLIAM KERR GILLILAND, C. 22, b. Mar. 11, 1828; d. Dec. 17, 1907.

*185. NANCY (FOSTER) GILLILAND, C. 22, b. July 3, 1830; d. Dec. 8, 1893. This Mr. Gilliland was a Justice of the Peace and a surveyor. His son, Cyrus A. Gilliland, of Oil City, Pennsylvania, says of him: "He was a great man to delve into family history, and was authority in the neighborhood where he lived. He kept a diary covering a period of fifty years, and was often called into court as a witness on account of the accurate record he had of past events."

*186. JOSEPH SPEER GILLILAND, C. 22, b. Mar. 11, 1830; d. Jan. 23, 1853.

*187. — (—) GILLILAND, C. 22, b. —; d. —. "This Mr. Gilliland," says his nephew, Mr. A. C. Gilliland, of Oil City, Pennsylvania, "went to Illinois, when a young man, and married there, but I am unable to give the name of his wife. They had one child, but the wife and child preceded him to the grave."

*188. JOHN MCCHESENEY GILLILAND, C. 22, b. Mar. 29, 1832; d. Aug. 1, 1910.

189. HATTIE (SLOAN) GILLILAND, C. 22, b. Apr. 7, 1839. Her address is Newberg, Oregon. Mr. Gilliland, whose name is before us, served in the Union army to preserve the United States from disruption by its foes. Says Hon. F. F. Canon, Assistant Adjutant-General of California, under date of October 29, 1914, "John M. Gilliland was a private of Company G, 7th Infantry, California Volunteers, War of the Rebellion. He enlisted at Placerville, California, for a period of three years. He was mustered into the service on October 30, 1864, at Placerville, and mustered out with the company at the Presidio of San Francisco on June 28, 1865." His cut will appear on another page of this volume with other comrades.

*190. ANN KATHARINE (SANKEY) SPEARLY, C. 23, b. Mar. 2, 1829; d. Oct. 25, 1887.

191. CHARLES SPEARLY, C. 23, b. Dec. 31, 1840. Address, Bellefonte, Pa. Mr. Spearly is a native of Germany.

*192. JOHN GILLILAND SANKEY, C. 23, b. Nov. 18, 1830; d. Apr. 2, 1886.

*193. SARAH DURST (NEFF) SANKEY, C. 23, b. Aug. 29, 1835; d. Jan. 11, 1897.

*194. MARGARET ABIGAIL (SANKEY) SEARFOSS, C. 23, b. Oct. 6, 1832; d. Sept. —, 1867.

*195. JONATHAN SEARFOSS, C. 23, b.—, 1817; d. Dec. 22, 1890.

*196. EVALINE JANE SANKEY, C. 23, b. Feb. 14, 1834; d. Feb. 23, 1837.

*197. MARY ELISABETH SANKEY, C. 23, b. July 10, 1836; d. Mar. 1, 1837.

198. EVALINE JANE (SANKEY) BELL, C. 23, b. Apr. 25, 1838.

*199. WILLIAM WASHINGTON BELL, C. 23, b. Nov. 28, 1833; d. Nov. 21, 1904. Mrs. Bell was one of my most helpful correspondents in securing and giving information about her large family of kinfolks. Her address is Bellefonte, Pennsylvania.

*200. ADALINE BOYD (SANKEY) HESS, C. 23, b. Oct. 14, 1839; d. May 27, 1881.

*201. EDWARD M. HESS, C. 23, b. April 19, 1836; d. Oct. 28, 1897.

*202. JEREMIAH ALEXANDER SANKEY, C. 23, b. Apr. 5, 1842; d. May 25, 1889.

*203. LYDIA A. (RUNKLE) SANKEY, C. 23, b. Jan. 10, 1844; d. Oct. 12, 1904.

204. JOSEPH COWDEN SANKEY, C. 23, b. Nov. 28, 1845. Probably the greatest surprise this book will give to any one will be the revelation here and now made. Joseph Cowden Sankey, so long lost to his family and friends, had the longest record of service under arms of any of our number. Having tried out to a finish every other line, in his effort to locate him, the writer appealed finally to the United States Pension Bureau, and thus secured his address. The following letter from him tells the story of his life and service:

"U. S. Soldiers' Home, Washington, D. C. Dear Sir: Your letter of the 7th instant, is at hand and I will try to answer the questions that are contained therein. I was born on the twenty-eighth of November, 1845. I never was married. I never served in any volunteer regiment. I did serve in the regular army as follows: My first enlistment was on the fifteenth day of May, 1866. Was assigned to Company F of the Fifth Infantry. Was discharged on the fifteenth day of May, 1869. Re-enlisted on the fifteenth day of January, 1878, and was assigned to Company K, Twenty-first Infantry. Discharged on the fourteenth of January, 1883. Re-enlisted on the twenty-ninth of January, 1883 and was assigned to Company B, Twenty-first Infantry. Discharged on the twenty-eighth day of January, 1888. Re-enlisted on the eighth day of November, 1889, and was assigned to Company C, Twenty-first Infantry. Discharged the thirtieth of April, 1897. Total, twenty years, five months, and fifteen days. My service consisted of frontier warfare, fighting the hostile Indians of the West. Having done my best to answer your questions, I will close, and remain, very respectfully, Joseph Cowden Sankey."

*205. JOSEPH GILLILAND, C. 30, b. —: d. in infancy.

*206. WILLIAM GILLILAND, C. 30, b. —: died in infancy.

*207. JOHN RANKIN GILLILAND, C. 39, b. July 31, 1839; d. Aug. 7, 1907.

*208. IDA (HOLT) GILLILAND, C. 30, b. Dec. 16, 1854; d. July 23, 1876.

*209. SUSAN F. (HOLT) GILLILAND, C. 30, b. Feb. 8, 1849; d. Mar. 1, 1893. Captain John Rankin Gilliland was a soldier, which is more than merely saying that he served in the United States Army of Volunteers in the War for the Union, or any other war. That he was a captain or any other grade of officer counted for naught if he was not, first of all, a soldier. The statement by the Adjutant-General of the State of Pennsylvania is to the effect that he was mustered in as Captain of Company G, 51st Regiment of Pennsylvania Volunteer Infantry on the fifth day of June, 1864, for three years, and that he was then twenty-four years of age, and was discharged October 16, 1864, by reason of expiration of term of service, with an explanatory foot-note, in parenthesis, that he was "Originally enrolled as sergeant, age twenty-two years, September 20, 1861, at Bellefonte, Pennsylvania. Mustered in, October 17, 1861, at Harrisburg, Pennsylvania. Promoted and commissioned captain, March 17, 1864, by Gov. A. G. Curtin. Mustered out, June 5, 1864, near Petersburg, Virginia." All this is necessary, but it is but the bony framework of a record. The vital part is in the fact that he was a bold, courageous, intrepid leader of his men. This was shown by the fact that at the battle of Antietam his company was the first to cross the bridge, and that he was the foremost man of the company. When President Lincoln was shot in Ford's Theatre, while others were stunned and terrified by the audacity of the crime, he was one of the first to spring upon the platform, where he picked up the spur of the fleeing assassin. During the Civil War he was in twenty-three battles, and rose from Sergeant to Second Lieutenant, to First Lieutenant, and then to Captain. In modern phrase, that was "going some." Yes, there are soldiers and soldiers.

*210. MARY GILLILAND, C. 30, b. in 1841; d. in infancy.

211. ISABELLA (GILLILAND) WRIGHT, C. 30, b. June 2, 1843.

*212. WASHINGTON ORR WRIGHT, C. 30, b. June 12, 1826; d. Aug. 23, 1900. Mrs. Wright gets her mail at 4125 Penn Grove Street, West Philadelphia, Pennsylvania. Rev. W. O. Wright, D.D., was a native of Ballymoney, County Antrim, Ireland. He

is said to have been a man of great ability and of very fruitful life in the ministry.

213. HENRIETTA (GILLILAND) BUSCH, C. 30, b. June 10, 1845.

214. WENDELIN BUSCH, C. 30, b. Feb. 1, 1838. Occupation, mural artist. Professor Busch and wife get mail at Chevy Chase, Maryland.

*215. JAMES COWDEN GILLILAND, C. 30, b. July 17, 1847; d. May 3, 1899.

216. ALICE VIRGINIA (MCCHESNEY) GILLILAND, C. 30, b. July 2, 1851. Address, Chevy Chase, Maryland.

*217. CHARLES GILLILAND, C. 30, b. in 1849; d. in infancy.

*218. FRANKLIN GILLILAND, C. 30, b. in 1851; d. in infancy.

219. HANNAH CATHARINE GILLILAND, C. 32, b. Dec. 15 1838. Address, Karthaus, Pennsylvania.

*220. JOSEPH GILLILAND (1), C. 32, b. Jan. 6, 1841; d. May 1, 1913.

*221. ADELINE (YOTHERS) GILLILAND, C. 32, b. Dec. 15, 1842; d. Dec. 30, 1878.

222. WILLIAM SMITH GILLILAND, M.D., C. 32, b. Dec. 9, 1842. Address, Karthaus, Pennsylvania.

223. MARTHA A. (MURRAY) GILLILAND, C. 32, b. June 28, 1850. Address, Karthaus, Pennsylvania.

*224. EDWARD IRWIN GILLILAND, C. 32, b. June 9, 1845; d. July 19, 1906.

*225. HANNAH CAROLINE (HERTLEIN) GILLILAND, C. 32, b. Oct. 12, 1850; d. Sept. 19, 1897.

*226. HATTIE RUDD (NICHOLS) GILLILAND, C. 32, b. Sept. 14, 1847; d. Dec. 6, 1910.

227. MARY ANN GILLILAND, C. 32, b. Nov. 7, 1848. Address, Karthaus, Pennsylvania.

228. ROBERT COWDEN GILLILAND, C. 32, b. May 1, 1851. Address, Snow Shoe, Pennsylvania.

229. SARAH B. (MURRAY) GILLILAND, C. 32, b. July 8, 1851.

*230. SARAH ANN (GILLILAND) KEMP, C. 34, b. July 29, 1842; d. April 1, 1912.

231. JOHN CARMAX KEMP, C. 34, b. Dec. 29, 1837. Address, Masonic Home, Elisabethtown, Pennsylvania.

232. JOSEPH MILES GILLILAND, C. 34, b. Apr. 18, 1848. Address, New Bloomfield, Pennsylvania.

*233. ANNIE E. (STAHL) GILLILAND, C. 34, b. Dec. 17, 1847; d. Dec. 9, 1907.

234. MARIA JANE (GILLILAND) (HUTCHMAN) BROOKS, C. 34, b. May 27, 1852. Custer City, Pennsylvania.

*235. JAMES GILLILAND HUTCHMAN, C. 34, b. Oct. 4, 1850; d. Dec. 8, 1888.

236. NELSON BROOKS, C. 34, b. Dec. 23, 1842. Address, Custer City, Pennsylvania.

*237. WALTER CLARK GILLILAND, C. 34, b. Jan. 19, 1860; d. Feb. 21, 1904.

CHAPTER VI.

At twenty, love doth swell his veins,
Yet, heifer-like, untamed remains.

With bull-like strength to smite his foes,
At thirty to the field he goes.

At forty, naught his courage quails,
But lion-like, by force prevails.

--Unidentified.

SIXTH GENERATION

*238. WILLIAM LARRISON COWDEN, C. 2, b. Jan. 2, 1880; d. Feb. 23, 1885.

239. MAUDE EDNA COWDEN, C. 2, b. Oct. 14, 1882. Address, 325 N. Norton St., Mt. Vernon, Ohio.

240. ROBERT MORRIS COWDEN, C. 2, b. Jan. 10, 1877. Occupation, farmer. Mt. Vernon, Ohio, R. F. D. 6.

241. LUZETTA (RUSH) COWDEN, C. 2, b. Nov. 10, 1874. Address, Mt. Vernon, Ohio, R. F. D. 6.

242. HARLEY CLIFTON COWDEN, C. 2, b. June 5, 1879. Occupation, farmer. Address, Mt. Liberty, Ohio.

243. FRANK LESTER COWDEN, C. 2, b. Nov. 8, 1881. A patient in the State Hospital, Columbus, Ohio.

*244. ELISABETH EMMA COWDEN, C. 2, b. Sept. 26, 1875; d. Jan. 22, 1879.

*245. MILLIE MAY (YOAKAN) LOVERIDGE, C. 2, b. Oct. 7, 1876; d. Sept. 5, 1911.

246. JOHN C. LOVERIDGE, C. 2, b. July 7, 1864. Occupation, farmer. Address, Mt. Vernon, Ohio, R. F. D. No. 2.

*247. CECIL PRATT, C. 3, b. Sept. 7, 1859; d. Mar. 16, 1905.

248. JENNET (WHISTLER) PRATT, C. 3, b. ——. Add. ——.

249. COLLINS EDDIE PRATT, C. 3, b. Sept. 5, 1865. Address, Boone, Iowa.

250. LIZZIE (PRATT) BROOKS, C. 3, b. Oct. 18, 1867.

251. TAYLOR BROOKS, C. 3, b. Oct. 28, 1869. Occupation, —. Address, 203 Clinton Street, Boone, Iowa.
252. AMANDA (PRATT) KNIGHT, C. 3, b. May 14, 1862.
253. ZEPH. KNIGHT, C. 3, b. June 28, 1863. Occupation, —. Address, Boone, Iowa.
254. CECELA S. (PRATT) HANNOM, C. 3, b. Mar. 30, 1864.
255. ALVA E. HANNOM, C. 3, b. Nov. 3, 1860. Occupation, carpenter. Address, 1804 Benton St., Boone, Iowa.
256. PARTHENA (PRATT) NOWLIN, C. 3, b. Apr. 24, 1866.
257. JOHN NOWLIN, C. 3, b. May 1, 1868. Occupation, farmer. Address, Raymond, California.
- *258. ALICE (BOWLES) CRUM, C. 4, b. Aug. 15, 1875; d. Apr. 24, 1897.
259. BARNEY CRUM, C. 4, b. Nov. 11, 1867. Occupation, —. Address, —.
260. MARY ELISABETH (BOWLES) ADAMS, C. 4, b. Aug. 28, 1877.
261. WILLIAM WESLEY ADAMS, C. 4, b. Nov. 29, 1854. Occupation, —. Address, Sheldahl, Iowa.
262. JOHN THOMAS BOWLES (2), C. 4, b. Aug. 21, 1884. Occupation, —. Address, Cheyenne, Wyoming.
263. BEATRICE (FREEBORN) BOWLES, C. 4, b. June 21, 1888. Address, Cheyenne, Wyoming.
264. JACOB CLINTON BOWLES, C. 4, b. Jan. 14, 1877. Occupation, —. Address, Cheyenne, Wyoming.
265. HATTIE LUCINDA (BOWLES) (BRADFORD) DAVIS, C. 4, b. Mar. 19, 1889. Address, Elk City, Oklahoma.
266. WILEY BRADFORD, C. 4, b. —. "A wanderer over the earth."
267. MOSES DAVIS, C. 4, b. Aug. 26, 1877. Occupation, —. Address, Elk City, Oklahoma.
268. WILLIAM REUBEN BOWLES, C. 4, b. Oct. 23, 1891. Occupation, —. Address, Indianapolis, Oklahoma.
269. ERNEST LELAND BOWLES, C. 4, b. Feb. 23, 1894. Occupation, —. Address, Indianapolis, Oklahoma.
270. MARION DEWEY BOWLES, C. 4, b. Mar. 25, 1898. Occupation, —. Address, Indianapolis, Oklahoma.
- *271. EFFIE LAVINA BOWLES, C. 5, b. Apr. 29, 1877; d. Oct. 3, 1886.

- *272. ACHSAH MAY BOWLES, C. 5, b. Dec. 2, 1878; d. Dec. 25, 1881.
273. JAMES ALONZO BOWLES (2), C. 5, b. Jan. 10, 1881. Occupation, carpenter. Address, Adair, Iowa.
274. MABEL (EDWARDS) BOWLES, C. 5, b. Oct. 23, 1884.
275. MARIAM AGNES (BOWLES) PENNINGTON, C. 5, b. Oct. 3, 1883.
276. ARTHUR A. PENNINGTON, C. 5, b. ——. Occupation, fireman on railroad. Address, Oklahoma City, Oklahoma, R. D. 9.
277. WILLIAM HIRAM BOWLES, C. 5, b. Oct. 21, 1885. Occupation, farmer. Address, Arnett, Oklahoma, R. F. D. 3.
278. NATHAN HARVEY BOWLES, C. 5, b. Feb. 22, 1888. Occupation, farmer. Address, Dill, Oklahoma.
279. AMANDA (SHARUM) BOWLES, C. 5, b. Sept. 5, 1879.
280. JENNIE (BOWLES) SHARUM, C. 5, b. Sept. 5, 1890. Address, Foss, Oklahoma.
281. JAMES E. SHARUM, C. 5, b. June 23, 1888. Occupation farmer. Address, Foss, Oklahoma.
282. IRA FRANK BOWLES, C. 5, b. Feb. 2, 1893. Address, Arnett, Oklahoma, R. F. D. 3.
283. IVA MAY (BOWLES) FITCH, C. 5, b. Oct. 5, 1895.
284. CLARENCE FITCH, C. 5, b. Aug. 19, 1891. Occupation, farmer. Address, Arnett, Oklahoma, R. F. D. 3.
285. OLIVE MINNIE BOWLES, C. 5, b. Mar. 17, 1898. Address, Arnett, Oklahoma, R. F. D. 3.
286. CHARLES MONIE BOWLES, C. 5, b. Dec. 6, 1899. Address, Arnett, Oklahoma, R. F. D. 3.
287. NELLIE (NEWCOMB) (RANDOLPH) HAYS, C. 6, b. Jul. 18, 1877.
- *288. WILLIAM RANDOLPH, C. 6, b. ——, 1864; d. ——, 1896.
289. JOHN P. HAYS, C. 6, b. Oct. 12, 1864. Occupation, farming and stock raising. Address, Barlow, Oregon.
290. THOMAS HENRY NEWCOMB, C. 6, b. Sept. 21, 1879. Occupation, farming and stock raising. Address, Clinton, Okla.
291. NADINE ETHEL (STANBURY) NEWCOMB, C. 6, b. Aug. 1, 1885.
292. HIRAM WEEKS NEWCOMB, C. 6, b. July 28, 1881. Occupation, farming and stock raising. Address, Clinton, Oklahoma

293. CELESTE GRACE (CASLER) NEWCOMB, C. 6, b. Aug. 1, 1885.
294. CLARA (NEWCOMB) FREER, C. 6, b. July 16, 1884.
295. BENJAMIN FREER, C. 6, b. Mar. 10, 1879. Occupation, cabinet-maker. Address, Fresno, California.
296. EARL ROSS NEWCOMB, C. 6, b. Dec. 14, 1889. Occupation, farming and stock raising. Address, Clinton, Oklahoma.
297. MYRTLE (TUCKER) NEWCOMB, C. 6, b. Dec. 25, 1892.
- *298. JAMES HAMSHIER FENIMORE, C. 8, b. Dec. 26, 1848; d. Sept. 1, 1911.
- *299. SADIE ALMIRA (CLAPPER) FENIMORE, C. 8, b. June 11, 1851; d. Oct. 21, 1887.
300. ADDIE F. (HART) FENIMORE, C. 8, b. Nov. 3, 1873. Address, 1234 26th St., Newport News, Virginia.
- *301. MARY CATHARINE FENIMORE, C. 8, b. Oct. 29, 1851; d. Aug. 23, 1913.
- *302. WILLIAM ARTHUR FENIMORE, C. 8, b. Jan. 17, 1853; d. Dec. 26, 1875.
- *303. FRANK ERNEST FENIMORE, C. 8, b. June 30, 1857; d. Aug. 13, 1858.
- *304. JAMES LEE HAMSHIER, C. 8, b. Aug. 24, 1852; d. Oct. 18, 1852.
- *305. MARY JOSEPHINE (HAMSHIER) RAMEY, C. 8, b. June 26, 1858; d. May 21, 1891.
306. ALBERT F. RAMEY, C. 8, b. June 22, 1854. Occupation, wholesale grocer. Address, Mansfield, Ohio.
- *307. MARY AMORET (REDINGER) POCOCK, C. 9, b. Dec. 16, 1846; d. Dec. 16, 1881.
- *308. ELIAS HICKS POCOCK, M.D., C. 9, b. May 10, 1832; d. Jan. 10, 1906.
- *309. ELLEN C. (REDINGER) KIEFER, C. 9, b. June 27, 1848; d. Feb. 11, 1874.
310. HENRY M. KIEFER, C. 9, b. Aug. 17, 1843. Comrade Kiefer "was a private in Company I, 16th Ohio Volunteer Infantry, which campaigned through Kentucky to Cumberland Gap and back again to the Ohio River; was in the campaigns around Vicksburg and in the siege of that city; the Red River campaign; and the campaign into Texas by way of the Gulf to Galveston.

Was captured at the battle of Chickasaw and held as prisoner of war nearly three months. Near the close of the war, he was a private in Company A, 16th Ohio Volunteer Infantry, in defenses of Washington, Fort Ethan Allen, and Fort Corcoran."

311. CHARLES A. REDINGER, C. 9, b. Jan. 23, 1852. Occupation, farmer. Address, Argos, Ind.

312. MARY (RITMAN) REDINGER, C. 9, b. July 16, 1861.

*313. SHERMAN E. REDINGER, C. 9, b. June 6, 1856; d. Aug. —, 1877. Was a teacher.

314. CATHARINE HAMSHIER (GILLILAND) WINGATE, C. 10, b. Aug. 2, 1859.

315. ABRAM REBER WINGATE¹, C. 10, b. Dec. 11, 1863. Occupation, auditor, New Willard Hotel. Address, 2641 Garfield St., N. W., Washington, D. C.

*316. EDWIN SPEER GILLILAND, C. 10, b. Apr. —, 1861; d. — in infancy.

317. DANIEL WEBSTER COWDEN, C. 11, b. Oct. 31, 1854. Occupation, general manager, H. D. Lee Mercantile Co. Address, Salina, Kan.

318. ROSA ELLEN (RUHL) COWDEN, C. 11, b. Mar. 29, 1856.

319. JOHN C. MILTON COWDEN, C. 11, b. Nov. 9, 1856. Occupation, electrician. Address, 217 Shaw Ave., Dayton, Ohio.

320. ALICE BELLE (WOOD) COWDEN, C. 11, b. Apr. 2, 1865.

*321. ARETAS B. EUGENE COWDEN, C. 11, b. Feb. 21, 1859; d. May 29, 1860.

322. JACOB KITCH RILEY COWDEN, C. 11, b. Nov. 5, 1865. Occupation, merchant. Address, Silt, Colorado.

*323. LILLIE MAY (SYKES) COWDEN, C. 11, b. Feb. 28, 1872; d. Aug. 31, 1911.

324. MARY ELLEN (MCGINNIS) COWDEN, C. 11, b. Nov. 22, 1875.

*325. ZOE ESTELLA MAY (COWDEN) CHIPPERFIELD, C. 11, b. May 29, 1868; d. Feb. 27, 1905.

326. FRANK LINCOLN CHIPPERFIELD, C. 11, b. Aug. 22, 1866. Occupation, electrician. Address, Aurora, Colorado.

327. ELISABETH EVE (WEBSTER) GARVER, C. 12, b. Nov. 11, 1857.

328. JESSE GARVER, C. 12, b. Oct. 8, 1857. Occupation, farmer. Address, Iberia, Ohio, R. F. D.

329. MARY FRANCES (WEBSTER) RULE, C. 12, b. Sept. 27, 1859.
330. GEORGE FRANKLIN RULE, C. 12, b. Aug. 16, 1857. Occupation, merchant. Address, Alma, Michigan.
331. LODEMIA ARVILLA (WEBSTER) SHEIDLER, C. 12, b. June 8, 1861.
332. ISAAC SHEIDLER, C. 12, b. Mar. 18, 1842. Occupation, laborer. Address, Galion, Ohio.
333. ROBERT COWDEN WEBSTER, C. 12, b. Apr. 22, 1863. Occupation, carpenter. Address, St. Louis, Mo., General Delivery.
334. ANNA (DAY) WEBSTER, C. 12, b. Mar. 12, 1864. Address, St. Marys, Kan.
335. SYLVIA ESTELLA MAY (WEBSTER) NICKERSON, C. 12, b. Nov. 10, 1869.
336. JOHN NICKERSON, C. 12, b. Jan. 10, 1857. Occupation, farmer. Address, Lake Odessa, Mich., R. F. D.
- *337. JAMES HENRY BARNES, C. 13, Dec. 22, 1855; d. May 24, 1857.
- *338. JOHN LEE BARNES, C. 13, b. Apr. 19, 1857; d. Dec. 5, 1894.
339. MARY HANNAH (BARNES) FRITZ, C. 13, b. May 13, 1859.
- *340. PHILLIP CYRUS FRITZ, C. 13, b. May 1, 1863; d. July 14, 1893.
- *341. PHILLIP EDGAR BARNES, C. 13, b. Apr. 14, 1861; d. Jan. 23, 1866.
- *342. NORA JANE BARNES, C. 13, b. Mar. 4, 1863; d. Sept. 13, 1902.
343. ALFRED GRIFFITH BARNES, C. 13, b. May 27, 1865. Occupation, druggist. Address, Ravenna, Ohio.
- *344. CAROLINE ELISABETH BARNES, C. 13, b. July 26, 1867; d. Nov. 21, 1871.
345. HANNAH B. (MCCOMBS) HOPPEL, C. 13, b. Feb. 2, 1858.
346. CHARLES W. HOPPEL, C. 13, b. Mar. 17, 1855. Mr. Hoppel was a young man of clean habits, and was in the employ of the Pennsylvania Railway Company, and residing in Harrisburg, Pa. Twenty-seven years ago, on a hot night, he was sitting in a second-story window of his home, and, falling asleep, plunged outward to the stone sidewalk, and received such injuries as to



Roy Milton Baker, 298



Clara Belle Allaines
Young, 45



John Henry Haines, 47



Jane G. (Scarffoss)
Kuhn, 71



Mrs. William F. Campbell,
75



Margaret C. Alessi
Leathers, 512



Joseph Hudson Sanku, 51



Francois Gull Sanku, 522



*Violet M. (Sankey)
Cushman, 528*



*James Gilliland Wright,
548*



*Grace Ella (Pocock)
Miller, 687*



*Marcus A. O. Redinger,
698*



Albert Ralph Cowden, 726



Louis Merlin Cowden, 732



*Robert Cowden Chipper-
field, 734*



Margaret Fern Rule 744

totally disable him for work. Twenty-five years later he lost his reason and was removed to the State Hospital. His condition is improved though he has not yet been returned to his home.

*347. DAVID JAMES McCOMBS, C. 13, b. April 8, 1860; d. Jan. 20, 1902. Was a railway employee and killed in an accident.

348. EMMA (FOX) McCOMBS, C. 13, April 6, 1858. Add.—

349. ALFRED HENRY McCOMBS, C. 13, b. Feb. 23, 1862. Occupation, railroad employee. Address, 621 Curtin St., Harrisburg, Pennsylvania.

350. IDA MAY (ARNDT) McCOMBS, C. 13, Mar. 4, 1867.

351. ROBERT EUGENE McFARLAND, C. 13, b. Oct. 12, 1855. Occupation, farmer. Address, Westville, New Jersey.

352. ANNIE (BROWN) McFARLAND, C. 13, b. Feb. 2, 1865. Address, Westville, New Jersey.

*353. JAMES EVERARD McFARLAND, C. 13, b. Oct. 26, 1857; d. —.

354. CHARLES EDWARD McCOMBS, C. 13, b. Dec. 21, 1865. Address, Care Patteson Supply Co., Cleveland, Ohio. Occupation, Manager, Patteson Supply Co.

355. ROBERTA (MORRISON) McCOMBS, C. 13, b. Oct. 5, 1866.

*356. WILLIAM HARRIS McCOMBS, C. 13, b. Mar. 3, 1868; d. May 13, 1884.

357. VINNIE MAY McCOMBS, C. 13, b. Jan. 19, 1871. A patient in hospital for epileptics, Gallipolis, Ohio.

358. PHEBE C. (LOGAN) NOBLE, C. 14, b. Oct. 24, 1846. Address, Carthage, Illinois.

*359. JOSEPH B. NOBLE, C. 14, b. April 13, 1842; d. Mar. 2, 1909. Comrade Noble was enrolled as a private in Company A of the 15th Regiment of Ohio Volunteer Infantry, on the twenty-fourth day of February, 1864, at Norwich, Ohio, by Lieutenant Hedden, and on the same day was mustered into service for the period of three years at Newark, Ohio, by Captain Sennett, United States Mustering Officer. He was a recruit and was mustered out with his company and regiment at San Antonio, Texas, by order of the War Department, at the close of the war.

360. WILLIAM LOGAN, C. 14, b. Sept. 11, 1848. Address, Keokuk, Iowa. Occupation, banker.

361. SARAH JANE (JACKSON) LOGAN, C. 14, b. July 30, 1849. Mr. Logan is a man of large influence in civic and in business

FIFTH GENERATION FIFTH GENERATION

Cecelia Cullen

He Cullen

Francis Cullen

Eugene Mills

James Thomas McCombs,
son of Hannah (Cowden)
dau. of Robert Cowden,² s
Robert Cowden,¹ son of
William Cowden,¹ ancestor of McCombs
*Martha (Campbell) McCom
Rosella M. (Benton) McCom

CHART 17

FIFTH GENERATION

SIXTH GENERATION

SEVENTH GENERATION

EIGHTH GENERATION

James Thomas McCombs,
son of Hannah (Cowden) McCombs,
dau. of Robert Cowden,¹ son of
Robert Cowden,² son of
William Cowden,³ ancestor.
*Martha (Campbell) McCombs
Russell M. (Benton) McCombs

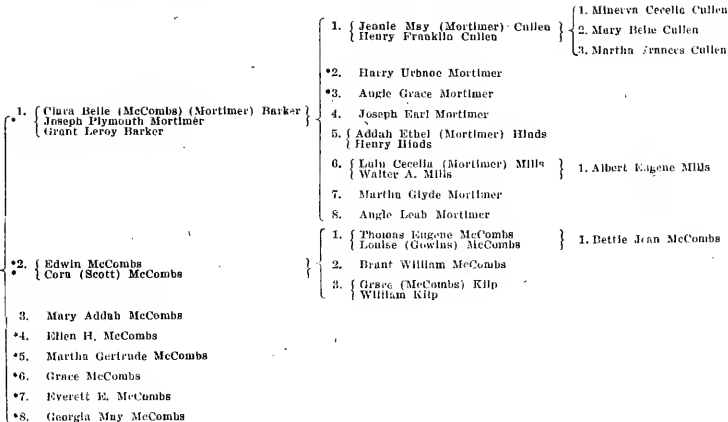

CHART 18

FOURTH GENERATION

FIFTH GENERATION

SIXTH GENERATION

SEVENTH GENERATION

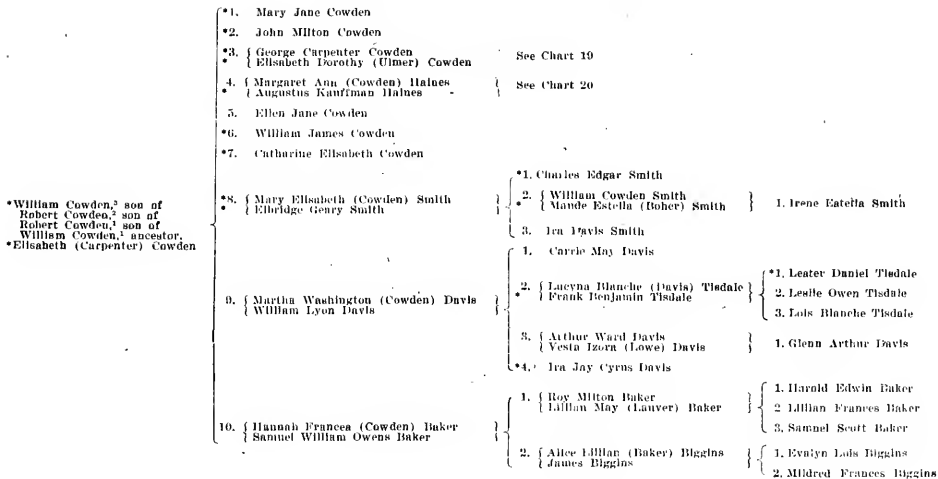

I

re
of
of
of
bet

CHART 19

FIFTH GENERATION

SIXTH GENERATION

SEVENTH GENERATION

EIGHTH GENERATION

*George Carpenter Cowden,
son of William Cowden,⁴
son of Robert Cowden,²
son of William Cowden,¹ ancestor.
*Elizabeth Dorothy (Ulmer) Cowden

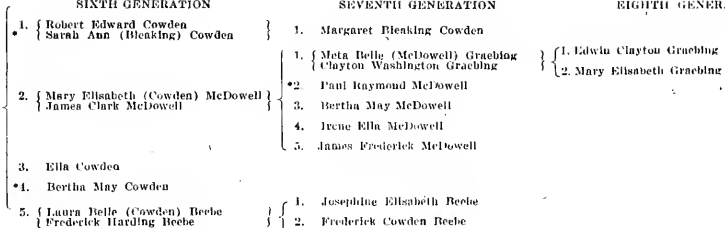

CHART 20

FIFTH GENERATION

SIXTH GENERATION

SEVENTH GENERATION

EIGHTH GENERATION

Margaret Ann (Cowden) Haines,
 daughter of William Cowden,³
 son of Robert Cowden,²
 son of Robert Cowden,¹
 son of William Cowden,¹
 ancestor.

*Augustus Kauffman Haines

- | | | | |
|---|---|--|--|
| <ul style="list-style-type: none"> *1. William Cowden Haines | <ul style="list-style-type: none"> *2. { Lillie June (Haines) Boher }
 • { William Boher } | <ul style="list-style-type: none"> { *1. { Maude Estella (Boher) Smith }
 { William Cowden Smith } *2. Augustus Boher | <ul style="list-style-type: none"> 1. Irene Estella Smith |
| <ul style="list-style-type: none"> *3. Anule Laura Haines | <ul style="list-style-type: none"> *4. Florence Elisabeth Haines | <ul style="list-style-type: none"> 1. Paul Haines Young 2. Glenn Aaron Young 3. Margaret Catharine Young 4. Harold Augustus Young 5. Kenneth Young 6. Karl Young | <ul style="list-style-type: none"> 5. { Clara Belle (Haines) Young }
 { Aaron Young } |
| <ul style="list-style-type: none"> 6. John Henry Haines | <ul style="list-style-type: none"> *7. Hattie Mary Haines | | |

THIRD GEN-
ERATION

SEVENTH GENERATION

Catherine (Cowden
daughter of Robert
William Cowden,¹
Joseph Gilliland

} Mitchell } 1. John Hutchison Mitchell
 } 2. James Gardner Mitchell
and } 1. Jane Alexander Gilliland

} 1. William Armstrong Kirby²

CHART 21

THIRD GENERATION

FOURTH GENERATION

FIFTH GENERATION

SIXTH GENERATION

SEVENTH GENERATION

*Catharine (Cowden) Gilliland,
daughter of Robert Cowden,¹ son of
William Cowden,¹ ancestor.
*Joseph Gilliland

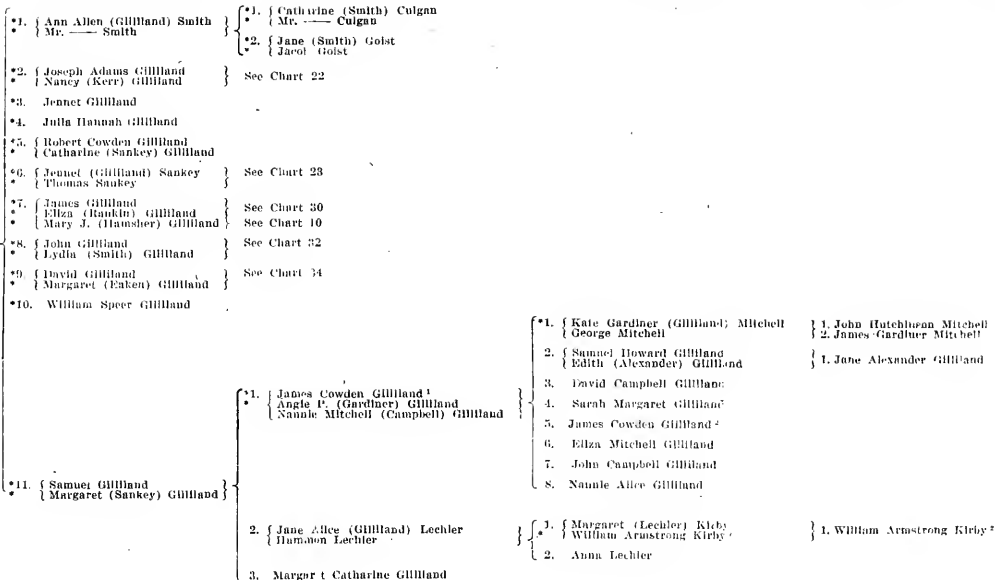

FOURTH GENERATION

EIGHTH GENERATION

dey

ek Kelley
Kelley} { 1. Joseph Ralph Kelley
2. Donald Rexford Kelley
3. Doreus Rose KelleyKelley
Cox} 1. Allen Cox
2. Dorothy CoxEmert
Emert
Alstrom} 1. Roy Emert
1. Carl Alstrom

Weaver

} 1. Lawrence Weaver

Alexander
Alexander
erJoseph Adams Gill
Katharine (Cowder
son of Robert Co
William Cowden,
ney (Kerr) Gillphine (Naylor) Brown
Brown} { 1. Flora Irene (Brown) Black
Thomas Henry Black
2. Charles Henry Brown
3. Verza Julia Brown(Naylor) Hildeshelm
Hildeshelm} { 1. Lloyd Hildeshelm
2. Donna Hildeshelm
3. Claire HildeshelmNaylor
Naylor} 1. Theina Naylor
2. Ruby NaylorNaylor
Naylor} { 1. Mildred Naylor
2. Evelyn NaylorNaylor
Naylor

} 3. Audrey Catherine Naylor

nd

Goodwin

Gilliland
Gilliland

CHART 22

FOURTH GENERATION

FIFTH GENERATION

SIXTH GENERATION

SEVENTH GENERATION

EIGHTH GENERATION

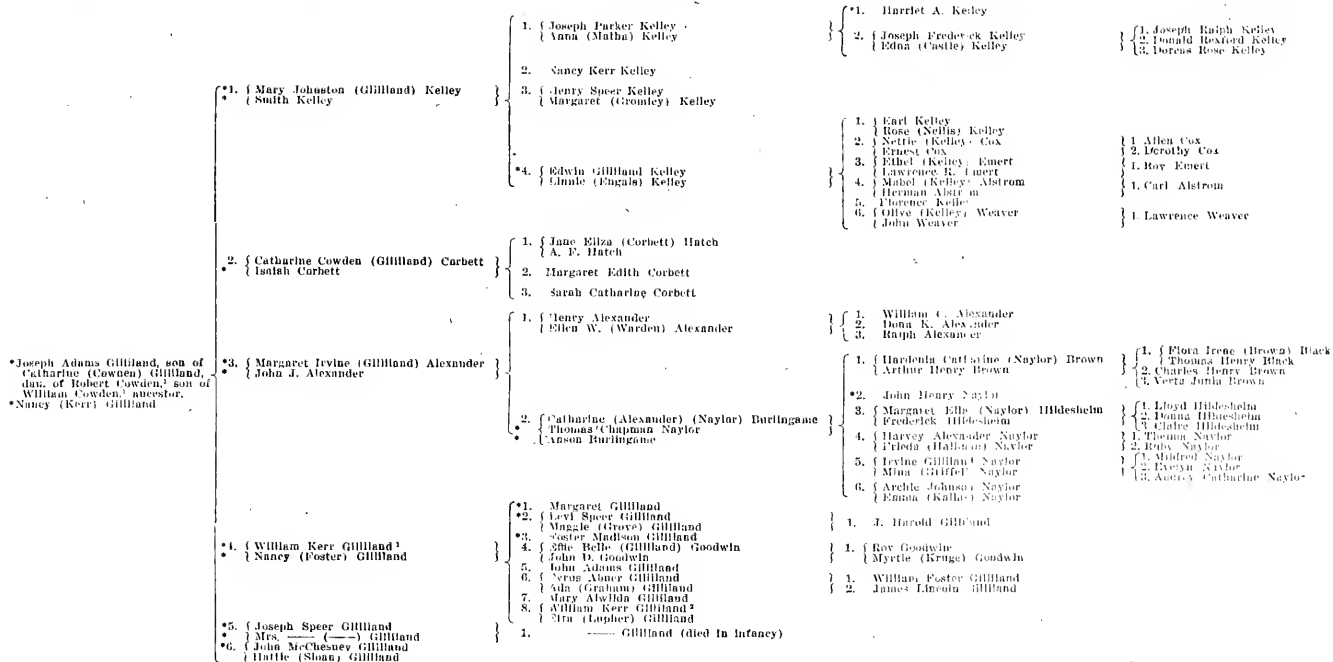

FOURTH

ennet (Gill
daughter o
(Cowden)
of Robert C
William C.
Thomas San

CHART 23

FOURTH GENERATION

FIFTH GENERATION

SIXTH GENERATION

SEVENTH GENERATION

*Jennet (Gilliland) Sankey,
daughter of Catharine
(Cowden) Gilliland, daughter
of Robert Cowden,¹ son of
William Cowden,¹ ancestor.
*Thomas Sankey

*1. { Ann Catharine (Sankey) Spearly
 { Charles Spearly

*2. { John Gilliland Sankey
 { Sarah Durst (Neff) Sankey

*3. { Margaret Abigail (Sankey) Searfoss
 { Jonathan Searfoss

*4. Evaline Jane Sankey

*5. Mary Elisabeth Sankey

*6. { Evaline Jane (Sankey) Bell
 { William Washington Bell

*7. { Adeline Boyd (Sankey) Hess
 { Edward M. Hess

*8. { Jeremiah Alexander Sankey
 { Lydia A. (Runkle) Sankey

*9. Joseph Cowden Sankey

1. { John f. Spearly
 { Carrie V. (Carson) Spearly

2. { Clara May (Spearly) White
 { Andrew Levi White

} See Chart 24

} See Chart 25

} See Chart 27

} See Chart 28

} See Chart 29

1. Paul R. Spearly
2. Henry S. Spearly
3. A. Grove Spearly
4. Helen S. Spearly
5. Joseph F. Spearly

1. Pearl Eerie White
*2. Paul Eland White
3. Andrew John White
4. David Louis White
5. Layrne Catharine White

affairs. When he was yet but thirty-six years old, he was made judge of Schuyler County, Missouri, which office he held six years. It is said that, in that new border section of the State, society was more or less disorderly, as is often the case under similar conditions, and although he was not specially educated for the law, he was believed to be the man who could suppress the lawless and restore peaceful conditions, hence his appointment; and the result justified his selection. He is now president of the State Central Savings Bank, Keokuk, Iowa, and president of the Iowa State Insurance Company, and of the Gate City Printing Company, publishers of the *Daily* and the *Weekly Gate City* Keokuk, Iowa. In company with two other gentlemen he secured, in 1905, from Congress, a franchise for damming the Mississippi River at Keokuk, and, under that franchise, the Mississippi River Power Company was organized, in which he is a director. It is said to be the largest water power company in the world, and is very successful in its operation.

362. JAMES FRANKLIN LOGAN, C. 14, b. Sept. 3, 1850. Occupation, ——. Address, Tarkio, Mo.

363. JENNIE (CROSSAN) LOGAN, C. 14, b. Mar. 2, 1846.

364. HANNAH (LOGAN) (VENTERS) SHERMAN, C. 14, b. Aug. 12, 1852.

365. ADRIAN A. VENTERS, C. 14, b. Apr. 13, 1844.

366. JARVIS SHERMAN, C. 14, b. Oct. 10, 1841. Occupation, ——. Address, Tarkio, Mo.

367. ALFRED ALEXANDER LOGAN, C. 14, b. Sept. 30, 1854. Occupation, ——. Address, 1109 Rultand St., Houston, Texas.

368. LAURA J. (HOMBS) LOGAN, C. 14, b. ——.

369. HORACE PYLE LOGAN, C. 14, b. Aug. 26, 1859. Occupation, ——. Address, Tarkio, Mo.

370. MARY (WADSWORTH) LOGAN, C. 14, b. Feb. 9, 1867.

*371. ELLSWORTH LOGAN, C. 14, b. Nov. 24, 1861; d. Sept. 11, 1887. Occupation, was teacher.

372. CHARLES FRANCIS LOGAN, C. 14, b. Feb. 6, 1864. Occupation, ——. Address, Westboro, Mo.

373. LUCY E. (GARRETT) LOGAN, C. 14, b. Jan. 11, 1864.

374. SARAH EMMA (LOGAN) COLWELL, C. 14, b. July 26, 1866.

375. FLOYD BROWN COLWELL, C. 14, b. June 11, 1800. Occupation, ——. Address, Tarkio, Mo.
376. CLARA ELISABETH (LOGAN) HULL, C. 14, b. Aug. 14, 1868.
377. ELEAZER SMITH HULL, C. 14, b. ——. Occupation, —. Address, Tarkio, Mo.
378. CLARA BELLE (MCCOMBS) (MORTIMER) BARKER, C. 17, b. July 30, 1861.
- *379. JOSEPH PLYMOUTH MORTIMER, C. 17, b. Oct. 27, 1858; d. Nov. 10, 1898. Was a carpenter by trade.
380. GRANT LEROY BARKER, C. 17, b. Mar. 12, 1873. Occupation, ——. Address, Carrington, N. D.
- *381. EDWIN MCCOMBS, C. 17, b. Oct. 15, 1863; d. Jan. 21, 1891.
- *382. CORA (SCOTT) MCCOMBS, C. 17, b. Oct. 15, 1865; d. Mar. 10, 1903.
383. MARY ABRAHAM MCCOMBS, C. 17, b. Oct. 23, 1867. Address, Rockwell City, Iowa.
- *384. ELLEN H. MCCOMBS, C. 17, b. Oct. 10, 1869; d. Feb. 16, 1878.
- *385. MARTHA GERTRUDE MCCOMBS, C. 17, b. Jan. 22, 1872; d. June 21, 1897.
- *386. GRACE MCCOMBS, C. 17, b. Feb. 13, 1874; d. Jan. 1, 1897.
- *387. EVERETT E. MCCOMBS, C. 17, b. May 21, 1876; d. Mar. 31, 1896.
- *388. GEORGIA MAY MCCOMBS, C. 17, b. May 8, 1887; d. Apr. 4, 1897.
- *389. CHARLES EDGAR SMITH, C. 18, b. Mar. 10, 1870; d. May 2, 1902.
390. WILLIAM COWDEN SMITH, C. 18, b. Jan. 14, 1872. Occupation, real estate. Address, 5939 Alder St., Pittsburgh, Pa. Mr. Smith, in company with his brother, Ira Davis Smith, is doing a large business in constructing for themselves, for rent, residences and business buildings.
- *— MAUDE ESTELLA (BOHER) SMITH, C. 18, b. Dec. 28, 1876; d. Feb. 4, 1904. Because Mrs. Smith belongs, by birth, to the seventh generation. She will be recorded there.

391. IRA DAVIS SMITH, C. 18, b. Sept. 27, 1877. Occupation, real estate. Address, 5939 Alder St., Pittsburgh, Pa.
392. CARRIE MAY DAVIS, C. 18, b. Mar. 13, 1868. Occupation, clerk, Bureau of Chemistry. Address, Washington, D. C.
393. LUCYNA BLANCHE (DAVIS) TISDALE, C. 18, b. Apr. 1, 1870. Address, 620 First Ave., Cedar Rapids, Iowa.
- *394. FRANK BENJAMIN TISDALE, C. 18, b. May 4, 1868; d. Apr. 28, 1904.
395. ARTHUR WARD DAVIS, C. 18, b. May 4, 1876. Occupation, letter carrier. Address, Cedar Rapids, Iowa.
396. VESTA IZORA (LOWE) DAVIS, C. 18, b. July 1, 1879.
- *397. IRA JAY CYRUS DAVIS, C. 18, b. Sept. 14, 1877; d. May 12, 1894. Was drowned while bathing in Cedar River.
398. ROY MILTON BAKER, C. 18, b. Nov. 15, 1878. Occupation, office employee, Pennsylvania Railroad Company. Address, Bellwood, Pa.
399. LILLIAN MAY (LAUVER) BAKER, C. 18, b. April 16, 1891. Address, Bellwood, Pa.
400. ALICE LILLIAN (BAKER) BIGGINS, C. 18, b. Nov. 26, 1885.
401. JAMES BIGGINS, C. 18, b. May 18, 1886. Address, Bellwood, Pa.
402. ROBERT EDWARD COWDEN, C. 19, b. Nov. 22, 1862. Occupation, civil engineer. Assisted in building many railroads in the West. Address, 1777 S. Emerson St., Denver, Colo.
- *403. SARAH ANN (BLEAKING) COWDEN, C. 19, b. July 4, 1863; d. Aug. 27, 1914.
404. MARY ELISABETH (COWDEN) McDOWELL, C. 19, b. Feb. 5, 1865. Address, 1826 Ogden St., Denver, Colo.
405. JAMES CLARK McDOWELL, C. 19, b. Mar. 20, 1862. Hotel proprietor and manager. Address, 1826 Ogden St., Denver, Colo.
406. ELLA COWDEN, C. 19, b. June 6, 1867. Occupation stenographer. Address, 700 Wood St., Wilkinsburg, Pa.
- *407. BERTHA MAY COWDEN, C. 19, b. Oct. 24, 1869; d. Dec. 20, 1889.
408. LAURA BELLE (COWDEN) BEEBE, C. 19, b. Oct. 6, 1873. Address, Norristown, Pa.

409. FREDERIC HARDING BEEBE, C. 19, Oct. 9, 1875. Occupation, mechanical engineer. Address, Norristown, Pa.
- *410. WILLIAM COWDEN HAINES, C. 20, b. July 21, 1855; d. Jan. 22, 1906.
- *411. LILLIE JANE (HAINES) BOHER, C. 20, b. May 30, 1859; d. Dec. 28, 1890.
- *412. WILLIAM BOHER, C. 20, b. —; d. —.
- *413. ANNIE LAURA HAINES, C. 20, b. July 4, 1861; d. June 4, 1862.
- *414. FLORENCE ELISABETH HAINES, C. 20, b. July 4, 1861; d. May 24, 1862.
415. CLARA BELLE (HAINES) YOUNG, C. 20, b. Apr. 7, 1864. Address, Evans City, Pa.
416. AARON YOUNG, C. 20, b. Sept. 7, 1869. Occupation, farmer. Address, Evans City, Pa.
417. JOHN HENRY HAINES, C. 20, b. Sept. 16, 1867. Occupation, carpenter. Address, Bellwood, Pa.
- *418. HATTIE MARY HAINES, C. 20, b. Nov. 5, 1872; d. Oct. 30, 1894.
419. KATIE GARDNER (GILLILAND) MITCHELL, C. 21, b. Oct. 4, 1875. Address, Lemont, Pa.
420. GEORGE MITCHELL, C. 21, b. Sept. 16, 1866. Address, Lemont, Pa. Occupation, —.
421. SAMUEL HOWARD GILLILAND, C. 21, b. Dec. 10, 1877. Occupation, medical doctor. Address, Marietta, Pa.
422. EDITH (ALEXANDER) GILLILAND, C. 21, b. Aug. 5, 1880. Address, Marietta, Pa.
423. DAVID CAMPBELL GILLILAND, C. 21, b. July 8, 1897. Address, Oak Hall Station, Pa.
424. SARAH MARGARET GILLILAND, C. 21, b. July 20, 1899.
425. JAMES COWDEN GILLILAND (2), C. 21, b. Dec. 18, 1900.
426. ELIZA MITCHELL GILLILAND, C. 21, b. May 29, 1903.
427. JOHN CAMPBELL GILLILAND, C. 21, b. Dec. 29, 1904.
428. NANNIE ALICE GILLILAND, C. 21, b. Nov. 16, 1908.
429. MARGARET (LECHLER) KIRBY, C. 21, b. Feb. 5, 1872. Address, Bellefonte, Pa.
- *430. WILLIAM ARMSTRONG KIRBY (1), C. 21, b. July 5, 1861; d. Oct. 30, 1911.

431. ANNA LECHLER, C. 21, b. Aug. 18, 1874. Address, Bellefont, Pa.
432. JOSEPH PARKER KELLEY, C. 22, b. Dec. 6, 1847. Address, Tionesta, Pa.
433. ANNA (MATHA) KELLEY, C. 22, b. Oct. 18, 1850. Address, Tionesta, Pa.
434. NANCY KERR KELLEY, C. 22, b. Apr. 9, 1849. Address, Oil City, Pa.
435. HENRY SPEER KELLEY, C. 22, b. Feb. 15, 1851. Address, Amy, W. Va.
436. MARGARET (GROMLEY) KELLEY, C. 22, b. —.
- *437. EDWIN GILLILAND KELLEY, C. 22, b. Mar. 21, 1856; d. Oct. 13, 1897.
438. LINNIE (ENGALLS) KELLEY, C. 22, b. Nov. 4, 1864. Address, Titusville, Pa.
439. JANE ELIZA (CORBETT) HATCH, C. 22, b. July 31, 1861. Address, Townville, Pa.
440. A. F. HATCH, C. 22, b. Aug. 11, 1842. Occupation, medical doctor. Address, Townville, Pa.
441. MARGARET EDITH CORBETT, C. 22, b. —. Address, Franklin, Pa.
442. SARAH CATHARINE CORBETT, C. 22, b. —. Address, Franklin, Pa.
443. HENRY ALEXANDER, C. 22, b. Mar. 17, 1848. Address, Franklin, Pa., R. F. D. Occupation, farmer.
444. ELLEN W. (WARDEN) ALEXANDER, C. 22, b. —. Address, Franklin, Pa., R. F. D.
445. CATHARINE (ALEXANDER) (NAYLOR) BURLINGAME, C. 22, b. Sept. 2, 1849. Address, Chehalis, Wash.
- *446. THOMAS CHAPMAN NAYLOR, C. 22, b. —; d. Aug. 1, 1904.
- *447. ANSON BURLINGAME, C. 22, b. —; d. Oct. 9, 1906.
- *448. MARGARET GILLILAND, C. 22, b. June 30, 1853; d. Sept. 25, 1857.
- *449. LEVI SPEER GILLILAND, C. 22, b. Dec. 21, 1854; d. Nov. 3, 1912.
450. MAGGIE (GROVE) GILLILAND, C. 22, b. Oct. 1, 1855. Address, Prospect Park, Franklin, Pa.

- *451. FOSTER MADISON GILLILAND, C. 22, b. Apr. 23, 1857; d. July 5, 1905.
452. EFFIE BELLE (GILLILAND) GOODWIN, C. 22, b. Feb. 14, 1860. Address, Saegertown, Pa.
453. JOHN D. GOODWIN, C. 22, b. ——. Address, Saegertown, Pa.
454. JOHN ADAMS GILLILAND (2), C. 22, b. May 17, 1862. Address, Summit, Pa.
455. CYRUS ABNER GILLILAND, C. 22, b. Nov. 6, 1865. Address, Oil City, Pa.
456. ADA (GRAHAM) GILLILAND, C. 22, b. Jan. 14, 1868. Address, Oil City, Pa.
457. MARY ALWILDA GILLILAND, C. 22, b. Nov. 5, 1868. Address, 1100 Edson Ave., Johnstown, Pa. Occupation, Matron of the Christian Children's Home.
458. WILLIAM KERR GILLILAND (2), C. 22, b. Feb. 15, 1871. Address, Conneautville, Pa. Occupation, farmer.
459. ETTA (LUPHER) GILLILAND, C. 22, b. ——. Address, Conneautville, Pa.
- *460. (Child) — GILLILAND, C. 22, b. —; d. in infancy.
461. JOHN S. SPEARLY, C. 23, b. Dec. 25, 1871. Address, Bellefonte, Pa.
462. CARRIE V. (CARSON) SPEARLY, C. 23, b. Jan. 6, 1870. Address, Bellefonte, Pa.
463. CLARA MAY (SPEARLY) WHITE, C. 23, b. Oct. 10, 1873. Address, 760 Allegheny St., Huntingdon, Pa.
464. ANDREW LEVI WHITE, C. 23, b. Dec. 26, 1866. Address, 760 Allegheny St., Huntingdon, Pa.
465. ALDA JENNETT SANKEY, C. 24, b. Oct. 5, 1858. Address, Burnham, Pa.
- *466. KATHARINE NEFF (SANKEY) ODENKIRK, C. 24, b. Aug. 23, 1864; d. Feb. 11, 1911.
467. ROBERT PORTER ODENKIRK, C. 24, b. July 2, 1869. Address, Burnham, Pa.
468. MOLLIE PEORIA (SANKEY) GREGG, C. 24, b. Oct. 12, 1867. Address, Milesburg, Pa.
- *469. JAMES POTTER GREGG, C. 24, b. Oct. 25, 1866; d. Oct. 25, 1913.

- *470. JOHN THOMAS SANKEY, C. 24, b. Oct. 12, 1867; d. July 16, 1890.
471. JANE (SEARFOSS) KUHN, C. 25, b. July 15, 1853. Address, Axemann, Pa.
472. ANDREW GREGG KUHN, C. 25, b. June 10, 1853. Address, Axemann, Pa. Occupation, painter and decorator.
473. ELISABETH (SEARFOSS) STUMP, C. 25, b. Sept. 7, 1859. Address, Center Hall, Pa.
- *474. JEREMIAH STUMP, C. 25, b. Oct. 20, 1848; d. April 7, 1910.
475. SADIE SANKEY (SEARFOSS) CAMPBELL, C. 25, b. Mar. 3 1862. Address, 436 E. 12th St., Erie, Pa.
476. WILLIAM FRANKLIN CAMPBELL, C. 25, b. Sept. 23, 1862. Address, 436 E. 12th St., Erie, Pa. Occupation, miller.
- *477. WILLIAM STUART SEARFOSS, C. 25, b. Dec. —, 1873; d. Dec. 29, 1913.
478. FLORA (MORAN) SEARFOSS, C. 25, b. —; Address, —
- *479. MARGARET JANE BELL, C. 27, b. Sept. 7, 1857; d. Mar. 5, 1858.
480. JAMES FINLEY BELL, C. 27, b. Mar. 13, 1860. Address, Englewood, N. J. Occupation, medical doctor.
481. CORDELIA (MAYER) BELL, C. 27, b. Oct. 15, 1868. Address, Englewood, N. J.
482. ANNIE MARY (BELL) BROOKS, C. 27, b. June 28, 1862.
483. LEMUEL BROOKS, C. 27, b. Dec. 6, 1862. Address, — Occupation, traveler.
- *484. JENNETT GILLILAND BELL, C. 27, b. Oct. 7, 1864; d. Feb. 18, 1866.
- *485. THOMAS SANKEY BELL, C. 27, b. July 14, 1866; d. Sept. 8, 1867.
486. JOHN ROSS BELL, C. 27, b. Feb. 3, 1869. Address, E. Hampton, L. I., New York.
487. FANNIE (TABER) BELL, C. 27, b. Oct. 27, 1877. Address, E. Hampton, L. I., New York.
488. WILLIAM TORRENCE BELL, C. 27, b. Apr. 28, 1871. Address, E. Hampton, L. I., New York.
489. MARY ELISABETH (CONKLIN) BELL, C. 27, b. May 22 1874. Address, E. Hampton, L. I., New York.

490. EVA PERCILLA (BELL) CHAMBERS, C. 27, b. Jan. 29, 1873. Address, Bellefonte, Pa.
491. WILLIAM CHAMBERS, C. 27, b. Aug. 1, 1861. Address, Bellefonte, Pa. Occupation, —.
492. BESSIE CLEAVER (BELL) KESSINGER, C. 27, b. June 20, 1875. Address, Hublersburg, Pa.
493. THOMAS KESSINGER, C. 27, b. Oct. 6, 1862. Address, Hublersburg, Pa. Occupation, —.
494. LYDIA PENNINGTON (BELL) TROUPE, C. 27, b. Oct. 19, 1880. Address, Bellefonte, Pa.
495. CALVIN TROUPE, C. 27, b. Jan. 25, 1876. Address, Bellefonte, Pa. Occupation, —.
496. BLANCHE M. (HESS) KELLER, C. 28, b. Oct. 8, 1860. Address, Munson Sta., Pa.
497. WILLIAM KELLER, C. 28, b. July 9, 1853. Address, Munson Sta., Pa. Occupation, druggist.
498. CLAUDIUS BUCHANAN HESS, C. 28, b. Sept. 11, 1861. Address, Charleston, S. C. Occupation, locomotive engineer.
- *499. SARAH MINERVA (NORTHAMER) HESS, C. 28, b. July 25, 1867; d. Jan. 11, 1896.
500. WILLIAM SPEER HESS, C. 28, b. Jan. 23, 1863. Address 1111 Cass St., Joliet, Ill.
501. NORINE ROWENA (KEANE) HESS, C. 28, b. Oct. 11, 1865. Address, 1111 Cass St., Joliet, Ill.
502. MARY ELISABETH (HESS) STEINER, C. 28, b. June 8, 1864. Address, Tyrone, Pa.
503. HARRY H. STEINER, C. 28, b. —. Address, Tyrone, Pa.
504. JENNIE B. (HESS) JACK, C. 28, b. Aug. 30, 1865.
505. JOHN B. JACK, C. 28, b. Dec. 3, 1867. Address, 318 N. Hickory St., Joliet, Ill. Occupation, Assistant Superintendent of Transportation, Chicago and Joliet Electric Railway Company.
506. REBECCA MAUDE (HESS) HUNTER, C. 28, b. June 1, 1867.
507. WILLIAM ANDREW HUNTER, C. 28, b. June 20, 1865. Address, Bellwood, Pa. Occupation, Car repairs, Pennsylvania Railway Company.
- *508. LOUIS M. HESS, C. 28, b. Apr. 14, 1871; d. Sept. 15, 1872.

509. MARTHA L. (HESS) GRAY, C. 28, b. Jan. 25, 1873.
510. CHARLES EDWARD GRAY, C. 28, b. Jan. 28, 1872. Address, 260 E. 24th St., Chicago, Ill. Occupation, dyeing and cleaning.
- *511. FRANCIS E. HESS, C. 28, b. Apr. 17, 1876; d. Jan. 7, 1878.
512. MAGGIE C. (HESS) LEATHERS, C. 28, b. April 14, 1878. Address, 18 John St., Charleston, S. C.
513. JOSEPH LEDY ALEXANDER LEATHERS, C. 28, b. Mar. 11, 1870. Address, 18 John St., Charleston, S. C. Occupation, locomotive engineer.
514. JOSEPH HUDSON SANKEY, C. 29, b. Aug. 4, 1867. Address, Lockhaven, Pa., Care Scotac Mail. Occupation, coal mine superintendent.
515. MARY ANN (WEAVER) SANKEY, C. 29, b. Aug. 9, 1861. Address, 111 Washington St., Freeport, Ill.
516. THOMAS DANIEL SANKEY, C. 29, b. May 3, 1869. Address, 111 Washington St., Freeport, Ill.
517. HARRIET ELIZA (RIDDELL) SANKEY, C. 29, b. Jan. 11, 1879. Address, Osceola Mills, Pa.
518. JOHN MILTON SANKEY, C. 29, b. Mar. 20, 1871. Address, Osceola Mills, Pa. Occupation, railway repairs.
519. MARY JANE (GREEN) SANKEY, C. 29, b. May 12, 1874. Address, Osceola Mills, Pa.
520. JAMES WILLIAM SANKEY, C. 29, b. Apr. 21, 1873. Address, Osceola Mills, Pa. Occupation, restaurant proprietor.
521. CHARLOTTE EMORY (CRAIN) SANKEY, C. 29, b. Dec. 18, 1878. Address, Osceola Mills, Pa.
522. EMORY GUY SANKEY, C. 29, b. Sept. 21, 1875. Address, Osceola Mills, Pa. Occupation, coal miner.
523. TILLIE (KEPHART) SANKEY, C. 29, b. Feb. 11, 1880.
524. IDA MAY (SANKEY) CARSON, C. 29, b. Feb. 22, 1878.
525. WILLIAM CARSON, C. 29, b. June 13, 1873. Address, Osceola Mills, Pa. Occupation, electric motorman.
526. ELMER CLAYTON SANKEY, C. 29, b. Apr. 28, 1883. Address, Osceola Mills, Pa. Occupation, coal miner.
527. MARY ANN (GILBERT) SANKEY, C. 29, b. June 4, 1888.
528. VIOLET MINERVA (SANKEY) CUSHARD, C. 29, b. Dec. 10, 1885. Address, Osceola Mills, Pa.
529. EDGAR CUSHARD, C. 29, b. Feb. 24, 1878. Address, Osceola Mills, Pa. Occupation, electric motorman.

*530. JAMES HOLT GILLILAND, C. 30, b. Feb. 11, 1875; d. Jan. 2, 1876.

531. RICHARD PEALE GILLILAND, C. 30, b. July 19, 1883. Address, Vidal, Cal. Occupation, interested in copper mining.

532. MARY ISABEL (GILLILAND) SIMPSON, C. 30, b. Mar. 31, 1885.

533. ROBERT HARDIN SIMPSON, C. 30, b. Sept. 22, 1884. Address, Chevy Chase, Md. Occupation, salesman.

534. RALPH HOLT GILLILAND, C. 30, b. Nov. 13, 1886. Address, Portland, Ore., 310 Custom House. Occupation, timber cruiser.

535. HENRIETTA GILLILAND, C. 30, b. Feb. 13, 1893. Address, Phillipsburg, Pa.

*536. SUSAN GILLILAND, C. 30, b. Feb. 13, 1893, d. in infancy.

*537. JAMES CLAYTON GILLILAND, C. 30, b. Oct. 10, 1884; d. Jan. 9, 1887.

538. LAURA MCCHESENEY GILLILAND, C. 30, b. May 27, 1880. Address, —.

539. MARY ELISABETH GILLILAND, C. 30, b. Aug. 14, 1888. Address, —.

*540. LAURA HALE (WRIGHT) CROWLEY, C. 31, b. Sept. 8, 1864; d. April 2, 1905.

541. THOMAS W. CROWLEY, C. 31, b. Aug. 15, 1860. Address, Haddonfield, N. J. Occupation, —.

542. ANNA ELIZA (WRIGHT) CHURCH, C. 31, b. June 13, 1866. Address, 6039 Walnut St., W. Philadelphia, Pa.

*543. CLEMENT BROOK CHURCH, C. 31, b. Apr. 16, 1864; d. May 2, 1907. Occupation, was a medical doctor.

544. CHARLES HOEGE WRIGHT (1), C. 31, b. Oct. 11, 1869. Address, 4125 Penn Grove St., W. Philadelphia, Pa. Occupation, —.

545. EDNA MERYLE (KEENE) WRIGHT, C. 31, b. May 26, 1891. Address, 4125 Penn Grove St., W. Philadelphia, Pa.

546. MARY HANSHER (WRIGHT) SIMPSON, C. 31, b. Apr. 16, 1874.

547. FREDERICK POWELL SIMPSON, C. 31, b. July 15, 1875. Address, W. Rogers Ave., Merchantville, N. J. Occupation, —.

548. JAMES GILLILAND WRIGHT, C. 31, b. Oct. 10, 1876. Address, 3148 19th St., N. W., Washington, D. C. Occupation, —.

549. ANNIE LAURA (KEENE) WRIGHT, C. 31, b. Jan. 7, 1887. Address, 3148 19th St., N. W., Washington, D. C.

550. HENRIETTA GILLILAND (WRIGHT) BLAIR, C. 31, b. Mar. 21, 1879. Address, Curwensville, Pa.
551. HAROLD ALBERT BLAIR, C. 31, b. Sept. 29, 1879. Address, Curwensville, Pa. Profession, medical doctor.
552. RAYMOND ORR WRIGHT, C. 31, b. Dec. 5, 1882. Address, Care Winston Hotel, Washington, D. C. Occupation, —
553. MALCOLM KENNEDY WRIGHT, C. 31, b. Dec. 15, 1888. Address, 4125 Penngrove St., W. Philadelphia, Pa. Occupation, —.
554. LYDIA E. GILLILAND, C. 32, b. Mar. 15, 1867. Address, Karthaus, Pa.
555. CLARA (GILLILAND) HEANEY, C. 32, b. Aug. 25, 1868. Address, Portage, Pa.
556. JAMES HEANEY, C. 32, b. —. Address, Portage, Pa. Occupation, druggist.
- *557. CORA VIRGINIA GILLILAND, C. 32, b. Feb. 7, 1871; d. June 14, 1876.
- *558. WILLIAM MURRAY GILLILAND, C. 32, b. July 5, 1872; d. June 6, 1876.
- *559. JOHN ALEXANDER GILLILAND, C. 32, b. Dec. 11, 1873; d. June 10, 1896.
- *560. LYDIA BELLE GILLILAND, C. 32, b. Apr. 23, 1875; d. Mar. 21, 1876.
561. LYDIA BLANCHE (GILLILAND) SPEARS, C. 32, b. Apr. 26, 1877.
562. GEORGE SPEARS, C. 32, b. July 18, 1873. Address, Karthaus, Pa. Occupation, clerk.
563. HARRY THOMAS GILLILAND, C. 32, b. Dec. 2, 1879. Address, Karthaus, Pa. Occupation, merchant.
564. VIDA (WOOLRIDGE) GILLILAND, C. 32, b. Sept. 23, 1884. Address, Karthaus, Pa.
565. ALDA BELLE (GILLILAND) HIPPLE, C. 32, b. Apr. 4, 1881.
566. JAMES MCKEE HIPPLE, C. 32, b. Mar. 28, 1877. Address, Morristown, N. J. Occupation, post-office clerk.
- *567. MABELLE OLIVE GILLILAND, C. 32, b. Apr. 27, 1882; d. Mar. 12, 1914. This precious, Christian daughter had been a severe but patient sufferer from rheumatism for many months. Because of her beautiful life and sunny disposition, she had a host of friends. She had been a life-long member of the Methodist Episcopal Church.

568. JULIET CLAIRE (GILLILAND) McNAUGHTON, C. 32, b. Oct. 3, 1884. Address, Karthaus, Pa.
569. NELSON RAYMOND McNAUGHTON, C. 32, b. Oct. 26 1886. Address, Karthaus, Pa. Occupation, State Forester.
- *570. EDWARD BRUCE GILLILAND, C. 32, b. Feb. 20, 1886; d. Sept. 2, 1886.
- *571. FANNIE IVY GILLILAND, C. 32, b. Sept. 8, 1887; d. Oct. 3, 1889.
512. JANE MURRAY GILLILAND, C. 32, b. Aug. 13, 1891. Address, Karthaus, Pa.
573. PAUL WARREN GILLILAND, C. 32, b. Mar. 2, 1894. Address, Karthaus, Pa.
574. RAY DILL GILLILAND (1), C. 32, b. June 19, 1883. Address, State College, Pa. Occupation, druggist.
575. MARGARET (STUART) GILLILAND, C. 32, b. Nov. 14, 1882.
576. JOSEPH MURRAY GILLILAND, C. 32, b. Sept. 17, 1885. Address, Snow Shoe, Pa.
- *577. FRANKLIN GILLILAND, C. 32, b. July 30, 1888; d. Aug. 23, 1888.
578. LESLIE JAMES GILLILAND, C. 32, b. Feb. 8, 1890. Address, Curwensville, Pa.
579. ROSA MAUDE (GILLILAND) EVANS, C. 33, b. June 20, 1871.
580. FRANK EVANS, C. 33, b. June 28, 1872. Address, Pottersdale, Pa. Occupation, —.
581. JOHN LORENZ GILLILAND (1), C. 33, b. Oct. 18, 1873. Address, La Junta, Colo. Occupation, merchant.
582. SOPHIA (FISHER) GILLILAND, C. 33, b. June 25, 1875. Address, La Junta, Colo.
583. FRANK SPEER GILLILAND, C. 33, Dec. 3, 1876. Address 4th St., Clearfield, Pa. Occupation, —.
584. Daisey (Worrell) Gilliland, C. 33, b. July 21, 1882.
585. WILLIAM EDWARD GILLILAND, C. 33, b. Apr. 27, 1879. Address, Pottersdale, Pa. Occupation, —.
586. WILLETTA (YOTHERS) GILLILAND, C. 33, b. June 21, 1881. Address, Pottersdale, Pa.
587. BERTRAM PAUL GILLILAND, C. 33, b. Apr. 15, 1881. Address, La Junta, Colo. Occupation, merchant.
588. VIRGINIA (HAWKINS) GILLILAND, C. 33, b. Mar. 10, 1882. Address, La Junta, Colo.

589. MARY ESTELLA (GILLILAND) JONES, C. 33, b. Mar. 20, 1884. Address, 201 Staver St., Jersey Shore, Pa.
590. ALFRED JONES, C. 33, b. May 25, 1883. Address, 201 Staver St., Jersey Shore, Pa. Occupation, —.
591. RALPH IRWIN GILLILAND, C. 33, b. July 31, 1887. Address, State College, Pa. Occupation, —.
592. LAURA EVELYN GILLILAND, C. 33, b. Apr. 24, 1889. Address, Springfield, Ohio. Occupation, Deaconess of Oesterlen Orphans' Home.
593. BERNICE HERTLEIN GILLILAND, C. 33, b. June 4, 1892. Address, 135 W. Mt. Airy Ave., Philadelphia, Pa.
594. JOHN DAVID KEMP, C. 34, b. Jan. 15, 1868. Address, 746 E. 43d St., Chicago, Ill. Occupation, —.
595. MARY ELISABETH (PHILLIPS) KEMP, C. 34, b. Dec. 31, 1883.
596. WILLIAM EAKEN KEMP, C. 34, b. Aug. 31, 1870. Address, Mingo Junction, Ohio. Occupation, —.
597. BERTHA IDELLA (BLAIR) KEMP, C. 34, b. Oct. 12, 1872.
598. EDWARD W. KEMP, C. 34, b. Mar. 17, 1873. Address, Warwood, W. Va. Occupation, —.
599. ADDA STROUD (METCALF) KEMP, C. 34, b. May 20, 1869.
600. MARGARET NANCY GILLILAND, C. 34, b. Oct. 29, 1874. Address, 56 W. 17th St., New York City.
601. BERTHA VIOLA GILLILAND, C. 34, b. Jan. 1, 1878. Address, New Bloomfield, Pa.
602. NELLIE BLANCHE GILLILAND, C. 34, b. Mar. 19, 1881. Address, 327 W. 22d St., New York City.
603. BESSIE (HUTCHMAN) SHANBACHER, C. 34, b. Nov. 13, 1887.
604. CHARLES HERRING SHANBACHER, C. 34, b. July 7, 1873. Address, Bradford, Pa. Occupation, —.
605. ANNA (HUTCHMAN) LARSON, C. 34, b. Feb. 8, 1888. Address, Bradford, Pa.
606. GEORGE HENRY LARSON, C. 34, b. Mar. 26, 1884. Address, Bradford, Pa. Occupation, —.

CHAPTER VII.

SEVENTH GENERATION.

- *607. MARGARET SELENA COWDEN, C. 2, b. Feb. 7, 1914; d. Feb. 9, 1914.
608. IDA MAY LOVERIDGE, C. 2, b. May 31, 1902.
609. DONALD EVERETT LOVERIDGE, C. 2, b. Dec. 20, 1905.
610. MAY RUTH LOVERIDGE, C. 2, b. Apr. 28, 1907.
611. GRACE ADELAIDE LOVERIDGE, C. 2, b. Jan. 12, 1909.
- *612. RAY PRATT, C. 3, b. Feb. 28, 1891; d. —, 1897.
613. ROY PRATT, C. 3, b. Dec. 22, 1893. Address, Arkoma, Okla.
614. AMANDA A. BROOKS, C. 3, b. Dec. 26, 1893. Address 203 Clinton St., Boone, Iowa.
615. GLENN PRATT BROOKS, C. 3, b. Sept. 8, 1904.
616. CALLIE (KNIGHT) WEIGEL, C. 3, b. Feb. 5, 1886. Address, Boone, Iowa.
617. MAX WEIGEL, C. 3, b. Sept. 25, 1876. Address, Boone, Iowa. Occupation, —.
618. MARY (KNIGHT) HUTCHISON, C. 3, b. Oct. 3, 1890. Address, Boone, Iowa.
619. ALBERT HUTCHISON, C. 3, b. Sept. 8, 1888. Address Boone, Iowa. Occupation, —.
620. LIZZIE (KNIGHT) SWEIGERT, C. 3, b. June 17, 1892. Address, Boone, Iowa.
621. WILLIS SWEIGERT, C. 3, b. Jan. 1, 1887. Address Boone, Iowa. Occupation, —.
622. GEORGE KNIGHT, C. 3, b. Feb. 6, 1895. Address, Boone, Iowa.
623. JENNIE KNIGHT, C. 3, b. June 23, 1897. Address, Boone, Iowa.
624. ZEPHIE KNIGHT, C. 3, b. Apr. 30, 1900.
625. FRANCES KNIGHT, C. 3, b. Nov. 13, 1903.
626. FLOYD KNIGHT, C. 3, b. Nov. 19, 1906.
627. COLLINS W. HANNOM, C. 3, b. Apr. 17, 1891. Address, Boone, Iowa. Occupation, —.
628. ELDA MAY (HALVERSON) HANNOM, C. 3, b. July 7, 1892. Address, Boone, Iowa.

629. CLYDE ELWOOD HANNOM, C. 3, b. Feb. 28, 1894. Address, Boone, Iowa. Occupation, —.
630. RUTH MARIE (WONE) HANNOM, C. 3, b. Jan. 23, 1892. Address, Boone, Iowa.
631. ROY FLOYD HANNOM, C. 3, b. Jan. 10, 1899.
632. CECELIA (NOWLIN) LUGUIRRE, C. 3, b. July 9, 1893.
633. EARL A. LUGUIRRE, C. 3, b. —. Address, Raymond, Cal. Occupation, farmer.
634. EDNA PRATT NOWLIN, C. 3, b. May 30, 1894. Address, Raymond, Cal.
635. HAROLD WILLIAM NOWLIN, C. 3, b. Jan. 16, 1902.
636. BESSIE ALICE ADAMS, C. 4, b. Dec. 10, 1897.
637. JENNIE LOUISE ADAMS, C. 4, b. May 21, 1899. Address, —.
638. WILLIAM MCKINLEY ADAMS, C. 4, b. Dec. 10, 1900.
639. TEDDIE ROY ADAMS, C. 4, b. Sept. 16, 1902.
640. CHARLOTTE PARTHENA ADAMS, C. 4, b. Aug. 8, 1905.
641. HOWARD TAFT ADAMS, C. 4, b. Feb. 14, 1909.
642. BERNICE HATTIE BOWLES, C. 4, b. Nov. 13, 1911.
643. ELMER FREEBORN BOWLES, C. 4, b. Mar. 12, 1913.
644. ALMON ROOSEVELT BRADFORD, C. 4, b. Oct. 13, 1907.
645. OSA LELA DAVIS, C. 4, b. Feb. 18, 1914.
646. LECMA BOWLES, C. 5, b. Sept. 16, 1904.
647. FLOSSIE BOWLES, C. 5, b. Dec. 31, 1908.
648. EDNA MAY BOWLES, C. 5, b. —, 1911.
649. WILLIAM JOWEL PENNINGTON, C. 5, b. Oct. 31, 1901.
650. EDNA MAY PENNINGTON, C. 5, b. Nov. 8, 1903.
651. ARTHUR FLOYD PENNINGTON, C. 5, b. Dec. 28, 1906.
652. GLADYS PENNINGTON, C. 5, b. Aug. 27, 1909.
653. EMANUEL PENNINGTON, C. 5, b. Dec. 30, 1911.
654. ELVA BOWLES, C. 5, b. June 13, 1911.
655. LESTER ARTHUR BOWLES, C. 5, b. Aug. 12, 1912.
656. LEONARD SHARUM, C. 5, b. Feb. 19, 1908.
657. RUTH SHARUM, C. 5, b. Nov. 4, 1909.
658. MAY SHARUM, C. 5, b. May 1, 1911.
659. EDITH SHARUM, C. 5, b. Dec. 3, 1912.
660. ALTA MAY (RANDOLPH) YEARY, C. 6, b. Feb. 2, 1895. Address, Canby, Ore.

661. WILLIAM YEARY, C. 6, b. —, 1888. Address, Canby, Ore. Occupation, —.

662. LILLIE BELLE RANDOLPH, C. 6, b. Apr. 10, 1896. Address, Barlow, Ore.

663. ANNIE LEONA HAYS, C. 6, b. Mar. 1, 1899.

664. MINNIE BELLE HAYS, C. 6, b. May 16, 1900.

665. ROSS LEE HAYS, C. 6, b. Dec. 27, 1902.

666. LENA TELITHA HAYS, C. 6, b. Jan. 17, 1904.

667. FLOYD JOHN HAYS, C. 6, b. Apr. 19, 1905.

668. HIRAM HENRY HAYS, C. 6, b. Sept. 20, 1906.

669. MAUDE HATTIE HAYS, C. 6, b. Dec. 23, 1908.

670. ELMER PEARL HAYS, C. 6, b. Sept. 2, 1911.

671. NELLIE BERNICE HAYS, C. 6, b. Sept. 4, 1912.

672. LEO HIRAM NEWCOMB, C. 6, b. Nov. 27, 1903.

673. ALTA LEAH NEWCOMB, C. 6, b. Nov. 25, 1905.

674. NELLIE ALMA NEWCOMB, C. 6, b. June 19, 1908.

675. CLARENCE NEWCOMB, C. 6, b. Feb. 11, 1910.

676. CLARA BELLE NEWCOMB, C. 6, b. Feb. 10, 1911.

677. LOLA MAY NEWCOMB, C. 6, b. Aug. 12, 1913.

678. LEONA RUTH NEWCOMB, C. 6, b. Mar. 24, 1903.

679. LLOYD LEON NEWCOMB, C. 6, b. Apr. 30, 1905.

680. CLIFF PAUL NEWCOMB, C. 6, b. May 26, 1906.

681. RALPH BETHUEL NEWCOMB, C. 6, b. Dec. 13, 1907.

682. CLIFFORD ALLEN NEWCOMB, C. 6, b. May 21, 1908.

683. OTIS EARL NEWCOMB, C. 6, b. Oct. 18, 1909.

684. EDWARD WILLIS FENIMORE, C. 8, b. Apr. 25, 1880. Address, Newport News, Va. Occupation, —.

685. GRACE EARL (TUCKER) FENIMORE, C. 8, b. Apr. 24, 1885. Address, Newport News, Va.

686. ETHEL IRENE FENIMORE, C. 8, b. Oct. 12, 1904.

687. GRACE ELLEN (POCOCK) MILLER, C. 9, b. May 12, 1877. Address, 7710 Bond Ave., Chicago, Ill.

688. ORION MELVIN MILLER, C. 9, b. Oct. 31, 1873. Occupation, teacher; principal in high school, Chicago, Ill. Address, 7710 Bond Ave.

689. MARY AMORET POCOCK, C. 9, b. Dec. 12, 1880. Occupation, stenographer. Address, 819 E. Fifth St., Oklahoma City, Okla.



Charles C. Sheidler, 769



*Mildred Catharine Fritz,
776*



Charles L. Noble, 826



Leslie Owen Tisdale, 865



Margaret B. Cowden, 873



*James Frederick McDowell,
879*



*Frederick Cowden Beebe,
881*



Gardner Romeo Kuhn, 968



Margaret Joyce Sankey,
1944



Jamie Rice Cowden, 1146



Robert Edmund Cowden,²
1148



Madge Lodemia Slump,
1157



William Archibald Logan,²
1175



James W. Huiskamp,²
1176



Marvel Kuhn, 1271



Audrey Evelyn Chipper-
field, 238

690. WILLIAM HAMILTON REDINGER (2), C. 9, b. Mar. 7, 1882. Occupation, contractor and carpenter. Address, Menton, Ind.

691. CATHARINE (EIERMAN) REDINGER, C. 9, b. Sept. 3, 1881. Address, Argos, Indiana.

692. FRED LAKE REDINGER, C. 9, b. May 13, 1884. Occupation, contractor and carpenter. Address, Argos, Indiana.

693. MINNIE ORA (ROCKHILL) REDINGER, C. 9, b. Mar. 15, 1886. Address, Argos, Indiana.

694. DAISY CORNELL (REDINGER) ZEHNER, C. 9, b. Oct. 10, 1886. Address, Tippecanoe, Ind.

695. DAVID ZEHNER, C. 9, b. Feb. 3, 1885. Occupation, bridge carpenter. Address, Tippecanoe, Ind.

696. CHARLES ALBERT REDINGER, C. 9, b. Apr. 14, 1888. Occupation, carpenter. Address, Argos, Ind.

*697. RONIE E. (HORN) REDINGER, C. 9, b. Feb. 14, 1885; d. Nov. 15, 1913.

698. MARCUS ALBERTUS OCYRUS REDINGER, C. 9, b. Aug. 21, 1890. Occupation, carpenter. Address, Argos, Ind.

699. VESTA (WARD) REDINGER, C. 9, b. May 16, 1890.

*700. MARGARET ESTHER (REDINGER) MARKLEY, C. 9, b. Oct. 24, 1892; d. May 13, 1914.

701. GEORGE WARREN MARKLEY, C. 9, b. May 1, 1887. Occupation, farmer. Address, Winamac, Ind.

702. ROBERT MEAL REDINGER, C. 9, b. June 29, 1895. Address, Argos, Ind.

703. MARY OLIVE REDINGER, C. 9, b. July 11, 1899. Address, Argos, Ind.

704. ELLA REATHAL REDINGER, C. 9, b. June 9, 1901.

705. HARLEY ORLANDO REDINGER, C. 9, b. Oct. 20, 1903.

706. MARY HAMSHER WINGATE, C. 10, b. Sept. 2, 1886. Address, 2641 Garfield St., N. W., Washington, D. C.

707. HENRY ARMSTRONG WINGATE, C. 10, b. Jan. 31, 1883. Profession, soldier. Is Second Lieutenant, Coast Artillery Corps United States Army.

*708. CATHARINE WOLF WINGATE, C. 10, b. Aug. 23, 1889; d. Dec. 1, 1891.

709. MINNIE MAY (WINGATE) FENDERSON, C. 10, b. Jan. 14, 1891. Address, 1864 Monroe St., N. W., Washington, D. C.

CHART 24

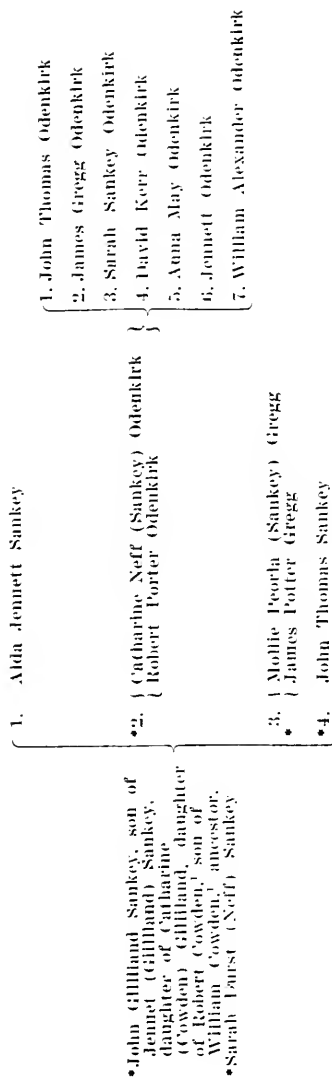

•John Gilliland Sankey, son of
Jennet (Gilliland) Sankey,
daughter of Catharine
(Cowden) Gilliland, daughter
of Robert Cowden, son of
William Cowden, ancestor,
•Sarah Fairst (Neff) Sankey

Δ

0

CHART 25

FIFTH GENERATION

SIXTH GENERATION

SEVENTH GENERATION

EIGHTH GENERATION

*Margaret Abigail (Sankey) Searfoss,
 dau. of Jennet (Gilliland) Sankey,
 dau. of Catharine (Cowden) Gilliland,
 dau. of Robert Cowden,² son of
 William Cowden,¹ ancestor.
 *Jonathan Searfoss

1. { Jane Gilliland (Searfoss) Kuhn
 { Andrew Gregg Kuhn }
 2. { Elisabeth (Searfoss) Stump
 { Jeremiah Stump }
 3. { Sadie Sankey (Searfoss) Campbell
 { William Franklin Campbell }
 *4. { William Stuart Searfoss
 { Flora (Moran) Searfoss }

- See Chart 26
 1. { Samuel Stump
 { Anna (Stump) Stump }
 2. { Maggie (Stump) Grose
 { Samuel Grose }
 3. { Lillie May (Stump) Alters
 { Thomas Henry Alters }
 4. Marie Stump
 5. J. William Stump
 *1. James Finley Campbell
 2. { Bertha May (Campbell) Frye
 { Peter C. Frye }
 3. { Frederick Melbrook Campbell
 { Belle (Fenwick) Campbell }
 4. Franklin Howard Campbell

- { 1. Harry Grose
 2. Frank Grose
 3. Elisabeth Grose
 4. Miriam Grose }
 1. Jeremiah James Alters
 2. William Thomas Alters
 3. Mary Ann Luella Alters
 4. Adaline Elnora Alters
 5. Minerva Jane Alters
 6. Mary Elisabeth Alters }
 { 1. Hazel Catharine Frye }

SIX GENERATION

June GIBland
daughter of
Searloss, dau
Sankey, daug
GIBland, da
son of Willia
Andrew Gregg

CHART 26

SIXTH GENERATION

SEVENTH GENERATION

EIGHTH GENERATION

NINTH GENERATION

Jaac Gilliland (Searfoss) Kuhn,
daughter of Margaret Abigail (Sankey)
Searfoss, daughter of Jennett (Gilliland)
Sankey, daughter of Catharine (Cowden)
Gilliland, daughter of Robert Cowden,
son of William Cowden,¹ ancestor.
Andrew Gregg Kuhn

- *1. { John E. Kuhn
* { Ermanilda V. (Womer) Kuhn }

2. { Maggie Julia (Kuhn) Lehr
} William J. Lehr

3. { Frank V. Kuhn
} Minnie Maude (Weber) Kuhn

- *4. { Flora Belle (Kuhn) Myers
} John P. Myers

- *5. { Minnie Rebecca (Kuhn) Raymond
} Harry Raymond

6. { Gardner Romeo Kuhn
} Iva Inez (Haynes) Kuhn

7. { William R. Kuhn¹
} Leola Elisabeth (Buhl) Kuhn

8. { George Fluey Kuhn
} Sarah Catharine (Burris) Kuhn

9. { Robert Beale Kuhn
} Ethel May (Overmeyer) Kuhn

10. { Tracy Clement Kuhn
} Eleanor Nora Moore (Miller) Kuhn

- *11. Rufus Fern Kuhn

12. Bessie Ellen Kuhn

- { 1. Ernest Wellington Kuhn
2. John Franklin Kuhn
3. Andrew Belle Kuhn
4. William Frederick Kuhn
5. Jennie Elisabeth Kuhn
6. Ethel Viola Kuhn
7. Kenneth Eugene Kuhn

- { 1. { Allen D. Lehr
} Mabel (Schuchert) Lehr
2. { Jennie E. (Lehr) Schuchert
} Selby Schuchert
3. Paul A. Lehr
*4. Lebond B. Lehr
5. Harry R. Lehr
6. Maryetta Lehr
7. Flora B. Lehr

} 1. Eunice Schuchert

- { 1. Weber Harland Kuhn
} 2. Todd Arden Kuhn
3. Carl Romald Kuhn
4. Lyle Arthur Kuhn

- { 1. John Andrew Myers
} 2. Randall Day Myers

- { 1. Rufus Harry Raymond
} 2. Robert Hare Raymond
*3. Ned Raymond

- { 1. Andrew Gardner Kuhn
} 2. Marcel Marjorie Kuhn
3. Norman Julius Kuhn
4. Lawrence Harmon Kuhn
5. Jack Hayes Kuhn

- { 1. William B. Kuhn²

- { 1. Andrew Calvin Kuhn
} 2. Rufus Fern Kuhn
3. Clarence Albert Kuhn

- { 1. Don Fay Kuhn

- { 1. Madalen Gilliland Kuhn
} 2. Louise Harriet Kuhn

CHART 27

FIFTH GENERATION

SIXTH GENERATION

SEVENTH GENERATION

- | | | |
|--|--|--|
| <ul style="list-style-type: none"> *1. Margaret Jane Bell | <ul style="list-style-type: none"> 1. Lillian Catharine Bell 2. Alfred Lee Loomis Bell 3. William Washington Bell 4. Evaline Eliza Bell 5. Samuel Andrew Bell *6. Everett Herrick Bell | <ul style="list-style-type: none"> 1. Mary Eloise Bell 2. John Ross Bell |
| <ul style="list-style-type: none"> 2. { James Finley Bell M.D.
 { Cordella (Mayer) Bell | <ul style="list-style-type: none"> 1. William Conklin Bell 2. Anna Elisabeth Bell | <ul style="list-style-type: none"> 1. Mary Bell Chambers 2. Martha Jane Chambers |
| <ul style="list-style-type: none"> 3. { Annie Mary (Bell) Brooks
 { Lemuel Brooks | <ul style="list-style-type: none"> 1. Caroline Bell Kessinger 2. Helen Rebecca Kessinger 3. John Ross Kessinger 4. Golly Bell Kessinger 5. James Finley Kessinger | <ul style="list-style-type: none"> 1. Mary Bell Chambers 2. Martha Jane Chambers |
| <ul style="list-style-type: none"> *4. Jennett Gilliland Bell | <ul style="list-style-type: none"> 1. Evelyn Torrence Bell 2. Mary Elisabeth (Conklin) Bell | <ul style="list-style-type: none"> 1. Mary Bell Chambers 2. Martha Jane Chambers |
| <ul style="list-style-type: none"> *5. Thomas Sankey Bell | <ul style="list-style-type: none"> 1. Bessie Cleaver (Bell) Kessinger 2. Thomas Kessinger | <ul style="list-style-type: none"> 1. Mary Bell Chambers 2. Martha Jane Chambers |
| <ul style="list-style-type: none"> 6. { John Ross Bell
 { Fannie (Taber) Bell | <ul style="list-style-type: none"> 1. Lydia Pennington (Bell) Troupe 2. Calvin Troupe | <ul style="list-style-type: none"> 1. Mary Bell Chambers 2. Martha Jane Chambers |
| <ul style="list-style-type: none"> 7. { William Torrence Bell
 { Mary Elisabeth (Conklin) Bell | <ul style="list-style-type: none"> 1. Annie Mary (Bell) Brooks 2. Lemuel Brooks | <ul style="list-style-type: none"> 1. Mary Bell Chambers 2. Martha Jane Chambers |
| <ul style="list-style-type: none"> 8. { Eva Percella (Bell) Chambers
 { William Chambers | <ul style="list-style-type: none"> 1. Annie Mary (Bell) Brooks 2. Lemuel Brooks | <ul style="list-style-type: none"> 1. Mary Bell Chambers 2. Martha Jane Chambers |
| <ul style="list-style-type: none"> 9. { Bessie Cleaver (Bell) Kessinger
 { Thomas Kessinger | <ul style="list-style-type: none"> 1. Annie Mary (Bell) Brooks 2. Lemuel Brooks | <ul style="list-style-type: none"> 1. Mary Bell Chambers 2. Martha Jane Chambers |
| <ul style="list-style-type: none"> 10. { Lydia Pennington (Bell) Troupe
 { Calvin Troupe | <ul style="list-style-type: none"> 1. Annie Mary (Bell) Brooks 2. Lemuel Brooks | <ul style="list-style-type: none"> 1. Mary Bell Chambers 2. Martha Jane Chambers |

Evaline Jane (Sankey) Bell, daughter of Jennet (Gilliland) Sankey, daughter of Catharine (Cowden) Gilliland, daughter of Robert Cowden, son of William Cowden, ancestor.

*William Washington Bell

710. ALBERT ATWOOD FENDERSON, C. 10, b. Sept. 15, 1885. Occupation, electrical engineer. Address, 1864 Monroe St., N. W., Washington, D. C.
711. ANNA BELLE (WINGATE) PHELPS, C. 10, b. June 13, 1892. Address, Camden, N. Y.
712. HOWARD MATTOON PHELPS, C. 10, b. May, 16, 1888. Occupation, electrical engineer. Address, Camden, N. Y.
713. FLORENCE GILLILAND WINGATE, C. 10, b. Feb. 28, 1895. Address, 2641 Garfield St., N. W., Washington, D. C.
714. ABRAM REBER WINGATE (2), C. 10, b. Nov. 6, 1896. Occupation, student. Address, 2641 Garfield St., N. W., Washington, D. C.
715. ROSE HENRIETTA WINGATE, C. 10, b. Oct. 16, 1901.
716. GEORGE ROBERT COWDEN, C. 11, b. May 4, 1881. Occupation, merchant; department manager, H. D. Lee Mercantile Co., Salina, Kan.
717. GENEVIEVE MAUDE (RICE) COWDEN, C. 11, b. June 15, 1882. Address, Salina, Kan.
718. JAY RUEL COWDEN, C. 11, b. Dec. 7, 1885. Occupation, merchant; department manager, H. D. Lee Mercantile Co., Salina, Kan.
719. LELAH (LYTER) COWDEN, C. 11, b. Feb. 27, 1889. Address, Salina, Kansas.
- *720. PAUL CORNELIUS COWDEN, C. 11, b. Apr. 9, 1888; d. Apr. 11, 1890.
721. ROBERT EDMUND COWDEN (1), C. 11, b. Feb. 18, 1886. Profession, lawyer. Address, Ravenswood Ave., Dayton, Ohio.
722. ERMA (SHUPE) COWDEN, C. 11, b. Oct. 30, 1886.
723. MILTON FLOYD COWDEN, C. 11, b. Jan. 22, 1888. Occupation, pressman. Address, 1623 Emerson Place, Dayton, O.
724. MINNA (ROTTSON) COWDEN, C. 11, b. July 21, 1891. Address, 1623 Emerson Place, Dayton, Ohio.
- *725. LYDIA LOUISE COWDEN, C. 11, b. Oct. 16, 1889; d. Dec. 12, 1911.
726. ALBERT RALPH COWDEN, C. 11, b. Dec. 1, 1891. Occupation, insurance. Address, 217 Shaw Ave., Dayton, Ohio.
727. LEONARD ELTON COWDEN, C. 11, b. Oct. 8, 1893. Occupation, stenographer. Address, 217 Shaw Ave., Dayton, Ohio.

CHART 28

FIFTH GENERATION

SIXTH GENERATION

SEVENTH GENERATION

EIGHTH GENERATION

*Adaline Boyd (Sankey) Hess, daughter of Jennet (Gilliland) Sankey, daughter of Catharine (Cowden) Gilliland, daughter of Robert Cowden, son of William Cowden, ancestor.
 *Edward M. Hess

	1. { Blanche M. (Hess) Keller William Keller }	{ *1. Mary May Keller *2. Edward Hess Keller *3. William Ernest Keller 4. Jennie Belle Keller 5. Harry Lee Keller }	
	2. { Claudius Buchanan Hess Sarah Minerva (Northumer) Hess }	{ 1. { Faye Boyd (Hess) Hamilton Harry Thompson Hamilton } 2. Frank Torrence Hess 3. { Marjorie Minerva (Hess) Flannegan Ambrose Russell Flannegan Robert E. Hess }	{ 1. Richard Hess Hamilton
	3. { William Speer Hess Nordine Rowena (Keane) Hess }	{ 1. { Margaret Mary (Hess) Whitgrave Harry William Whitgrave } *2. Edward Carrel Hess 3. James Anthony Hess 4. Helen Vivian Hess 5. Essie Marlie Hess *6. Jennie Hess 7. Raymond Hess 8. Regina Hess *9. Cecelia Elisabeth Hess }	{ 1. Mary Margery Whitgrave
	4. { Mary Elisabeth (Hess) Steiner Harry H. Steiner }	{ 1. Louis W. Steiner 2. Edith M. Steiner 3. Phillip E. Steiner 4. Milton G. Steiner *5. Harry M. Steiner }	
	5. { Jennie B. (Hess) Jack John B. Jack }		
	6. { Rebecca Maude (Hess) Hunter William Andrew Hunter }	{ *1. Edward M. Hunter *2. Minnie Kay Hunter *3. Paul Hess Hunter 4. { Charles Andrew Hunter Alma Elisabeth (Lynn) Hunter } 5. Margaret Maude Hunter 6. Bertha Adaline Hunter 7. Francis Marion Hunter 8. Richard Neil Hunter }	
	*7. Louis M. Hess		
	8. Martha L. (Hess) Gray Charles Edward Gray		
	*9. Francis E. Hess		
	10. { Maudie C. (Hess) Leathers Joseph Eldy Alexander Leathers }	{ 1. Frances Elisabeth Leathers }	

CHART 29

FIFTH GENERATION

SIXTH GENERATION

SEVENTH GENERATION

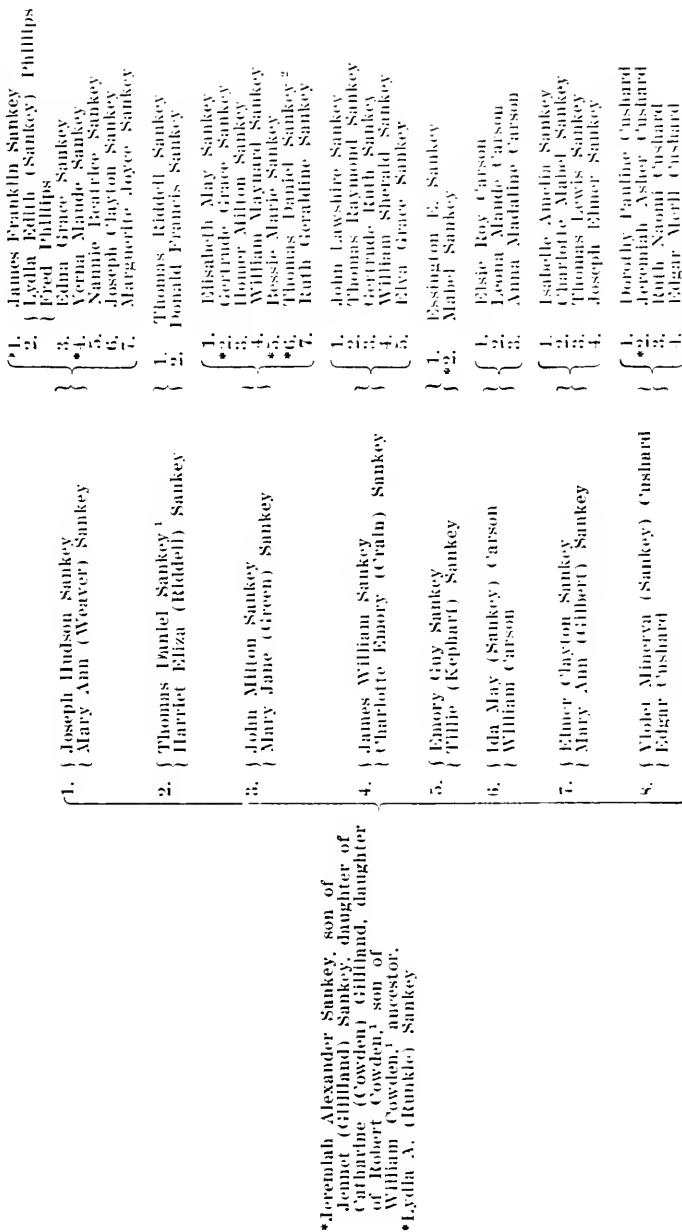

728. ALFRED MCKINLEY COWDEN, C. 11, b. May 8, 1896. Occupation, student. Address, 217 Shaw Ave., Dayton, Ohio.

729. LYDIA ALICE (COWDEN) NEISH, C. 11, b. Mar. 31, 1891.

730. WILLIAM HAYES NEISH, C. 11, b. Apr. 5, 1890. Occupation, miner. Address, Cameo, Colo.

*731. WEBSTER SYKES COWDEN, C. 11, b. Jan. 21, 1893; d. Feb. 22, 1901.

732. LOUIS MERLIN COWDEN, C. 11, b. Jan. 5, 1896. Occupation, merchant's clerk. Address, Silt, Colo.

733. WILLIAM FRANK COWDEN, C. 11, b. May 16, 1902.

*734. ROBERT COWDEN CHIPPERFIELD, C. 11, b. Nov. 14, 1889; d. May 14, 1914.

735. IVA ALBERTA (REED) CHIPPERFIELD, C. 11, b. Nov. 11, 1888. Address, DeBeque, Colo.

*736. EDWARD PALMER CHIPPERFIELD, C. 11, b. Feb. 6, 1898; d. Oct. 31, 1900.

*737. HELEN RUTH CHIPPERFIELD, C. 11, b. Oct. 18, 1899; d. Oct. 31, 1900.

738. AUDREY EVELYN CHIPPERFIELD, C. 11, b. Feb. 12, 1905.

*739. MILLIE MAY (GARVER) BAKER, C. 12, b. June 22, 1888; d. Aug. 19, 1913; was murdered in her home by some one unknown.

740. RAY BAKER, C. 12, b. —; occupation, farmer. Address, —.

*741. GERTIE DELL GARVER, C. 12, b. Nov. 21, 1891; d. Sept. 16, 1892.

*742. VERDIE NELL GARVER, C. 12, b. Nov. 21, 1891; d. Sept. 12, 1892.

743. GUY VIRGIL RULE, C. 12, b. June 16, 1877. Occupation, railroad employee. Address, Topeka, Kan.

744. MARGARET FERN RULE, C. 12, b. Nov. 13, 1879. Occupation, saleswoman. Address, Alma, Mich.

745. FORREST WAYNE RULE, C. 12, b. Mar. 11, 1881. Occupation, railway employee. Address, Alma, Mich.

746. HAZEL (SEYMOUR) RULE, C. 12, b. Feb. 6, 1894. Address, Alma, Mich.

747. LYMAN HENRY RULE, C. 12, b. Feb. 25, 1883. Occupation, student. Address, Alma, Mich.

748. CLARA BELLE (SHEIDLER) STUMP, C. 12, b. Dec. 25, 1879. Address, Galion, Ohio.

749. HARRY STUMP, C. 12, b. Dec. 28, 1874. Occupation, plumber. Address, Galion, Ohio.

750. LYMAN LEROY SHEIDLER, C. 12, b. Apr. 22, 1882. Occupation, railway train conductor. Address, 601 Washington St., Alliance, Ohio.

751. MARGARET (SPARKS) SHEIDLER, C. 12, b. Apr. 15, 1883.

752. ROLLA AUGUSTUS SHEIDLER, C. 12, b. Mar. 4, 1883. Occupation, ——. Address, Nappanee, Ind.

753. MARY (LEWIS) SHEIDLER, C. 12, b. Sept. 24, 1885.

754. CLARENCE EUGENE SHEIDLER, C. 12, b. Dec. 19, 1886. Occupation, railway employee. Address, Crestline, Ohio.

755. MARY (HOFFMAN) SHEIDLER, C. 12, b. Jan. 13, 1887.

756. CARL WADE SHEIDLER, C. 12, b. Aug. 20, 1889. Occupation, ——. Address, Nappanee, Ind.

757. VIDA (DUNOCK) SHEIDLER, C. 12, b. Apr. 23, 1895. Address, Nappanee, Ind.

758. LEAF E. (SHEIDLER) KUEBLER, C. 12, b. Sept. 13, 1891. Address, Crestline, Ohio.

759. JOHN KUEBLER, C. 12, b. Jan. 13, 1889. Occupation, traveling salesman. Address, Crestline, Ohio.

760. CHARLES CLIFFORD SHEIDLER, C. 12, b. Aug. 11, 1893. Occupation, iron moulder. Address, 812 W. Mason St., Saginaw, Mich.

761. MARY (BAMBERGER) SHEIDLER, C. 12, b. —, 1895.

*762. ANTHONY ELGER SHEIDLER, C. 12, b. July 4, 1898; d. Sept. 6, 1898.

763. ANNA MARGARET SHEIDLER, C. 12, b. Nov. 26, 1900. Address, Galion, Ohio.

764. DANIEL JAMES ALBERT WEBSTER, C. 12, b. June 8, 1891. Occupation, printer. Address, St. Marys, Kan.

765. ESSIE MAY (WEBSTER) (TRUDE) LEHMAN, C. 12, b. Feb. 5, 1894. Address, Woodland, Mich.

766. CHARLES TRUDE, C. 12, b. Jan. 1, 1884. Occupation, ——. Address, —.

767. EARL LEHMAN, C. 12, b. Aug. 12, 1882. Occupation, farmer. Address, Woodland, Mich.

*768. MARY MARGARET WEBSTER, C. 12, b. Dec. 27, 1892; d. Jan. 11, 1893.

769. MINERVA EDDY WEBSTER, C. 12, b. July 29, 1896. Address, 934 Monroe St., Topeka, Kan.
- *770. CHESTER LAVERNE WEBSTER, C. 12, b. June 5, 1899; d. Oct. 5, 1899.
- *771. NOAH ELMER WEBSTER, C. 12, b. June 4, 1892; d. Aug. 19, 1902.
- *772. GUY MARION WEBSTER, C. 12, b. Aug. 4, 1903; d. Oct. 21, 1903.
- *773. WILLIAM HENRY WEBSTER, C. 12, b. Aug. 4, 1903; d. Sept. 4, 1903.
774. PLUMA ROBERTHA ESTELLA WEBSTER, C. 12, b. Feb. 27, 1905.
775. ZOE ELLEN WEBSTER, C. 12, b. Apr. 8, 1908.
776. MILDRED CATHARINE FRITZ, C. 13, b. June 9, 1893. Address, 208 Rose St., Barberton, Ohio.
- *777. ELISABETH HOPPEL, C. 13, b. Feb. 15, 1877; d. July 8, 1877.
778. CHARLES JAMES McCOMBS, C. 13, b. May 11, 1887. Occupation, railway employec. Address, 621 Curtin St., Harrisburg, Pa.
779. HANNAH LEAH (STILL) McCOMBS, C. 13, b. Oct. 28, 1889.
780. HARRY McFARLAND, C. 13, b. Aug. 22, 1888. Occupation, ——. Address, Westville, N. J.
781. MARY (BRANDT) McFARLAND, C. 13, b. ——. Address, Westville, N. J.
782. RALPH CHARLES McCOMBS, C. 13, b. May 24, 1888. Occupation, ——. Address, 12501 Superior St., Cleveland, Ohio.
783. EFFIE VIOLA (LEASURE) McCOMBS, C. 13, b. May 19, 1888. Address, 12501 Superior St., Cleveland, Ohio.
784. FLORENCE MAE (McCOMBS) MINER, C. 13, b. Dec. 22, 1889. Address, 1157 Lake View Road, Cleveland, Ohio.
785. WILLIAM JAMES MINER, C. 13, b. Apr. 5, 1886. Occupation, ——. Address, 1157 Lake View Road, Cleveland, Ohio.
786. DONALD MORRISON McCOMBS, C. 13, b. Mar. 18, 1899.
787. ROBERTA ELEANOR McCOMBS, C. 13, b. Nov. 10, 1906.
- *788. WILLIAM ARCHIBALD LOGAN (1), C. 14, b. June 14, 1873; d. Sept. 6, 1905.
789. EDITH DAISY (JENKINS) LOGAN, C. 14, b. Apr. 7, 1870. Address, 4756 Kenwood Ave., Chicago, Ill.

790. EVA ISABEL (LOGAN) HUISKAMP, C. 14, b. Mar. 24, 1881.

791. JAMES W. HUISKAMP (1), C. 14, b. Aug. 13, 1876. Occupation, manufacturer and wholesale dealer in boots and shoes. Address, Cor. Eighth and Leighton Sts., Keokuk, Iowa.

792. ZELD A. (LOGAN) WOODHOUSE, C. 14, b. Dec. 14, 1870. Address, Collegeport, Texas.

793. JOHN L. WOODHOUSE, C. 14, b. Feb. 18, 1872. Occupation, ——. Address, Collegeport, Texas.

794. MILLARD F. LOGAN, C. 14, b. May 17, 1874. Occupation, ——. Address, Tarkio, Mo., R. F. D. 3.

795. MAUDE L. (CANNON) LOGAN, C. 14, b. Oct. 14, 1874. Address, Tarkio, Mo., R. F. D. 3.

796. SHERMAN GRANVILLE VENTERS, C. 14, b. Feb. 14, 1874. Occupation, ——. Address, Boston, Mass.

797. ELSIE (ROBT) VENTERS, C. 14, b. ——. Address, Boston, Mass.

798. JENNETTA VIOLA (VENTERS) IRVEN, C. 14, b. Mar. 28, 1876. Address, Tarkio, Mo.

799. C. C. IRVEN, C. 14, b. ——. Occupation, ——. Address, Tarkio, Mo.

*800. SARAH LORENA VENTERS, C. 14, b. Sept. 19, 1877; d. Mar. 3, 1895.

801. EDWIN ELLSWORTH VENTERS, C. 14, b. Dec. 21, 1880. Occupation, ——. Address, San Francisco, Cal.

802. LILLIE (KING) VENTERS, C. 14, b. ——. Address, San Francisco, Cal.

803. ETHEL MAE SHERMAN, C. 14, b. Dec. 18, 1885. Address, Tarkio, Mo.

*804. WILLIAM ONIE SHERMAN, C. 14, b. Mar. 4, 1888; d. Apr. 20, 1909.

805. SADIE (EDWARDS) SHERMAN, C. 14, b. ——. Address, Tarkio, Mo.

806. LAURA J. (LOGAN) ENGLAND, C. 14, b. Nov. 6, 1880. Address, Moulton, Iowa.

807. FRED ENGLAND, C. 14, b. Aug. 23, 1882. Occupation, ——. Address, Moulton, Iowa.

808. ALFRED W. LOGAN, C. 14, b. May 5, 1892. Occupation, ——. Address, 1109 Rutland St., Houston, Texas.

809. JENNIE P. (MOORE) LOGAN, C. 14, b. ——. Address, 1109 Rutland St., Houston, Texas.

810. IVA ALICE LOGAN, C. 14, b. Aug. 3, 1890. Address, Tarkio, Mo.
811. HORACE FRANKLIN LOGAN, C. 14, b. Mar. 4, 1892. Occupation, ——. Address, Tarkio, Mo.
812. HAROLD WADSWORTH LOGAN, C. 14, b. Jan. 30, 1895. Address, Tarkio, Mo.
813. WILLIAM SEBORN LOGAN, C. 14, b. Feb. 18, 1899. Address, Tarkio, Mo.
814. NELLIE E. LOGAN, C. 14, b. Jan. 23, 1899. Address, Westboro, Mo.
815. HAZEL D. LOGAN, C. 14, b. July 16, 1891. Address, Westboro, Mo.
816. WILLIAM PRESTON LOGAN, C. 14, b. May 27, 1901.
817. EVA BERYL HULL, C. 14, b. Dec. 28, 1888. Address, Tarkio, Mo.
818. WILLIAM PETER HULL, C. 14, b. Jan. 22, 1897. Address, Tarkio, Mo.
819. LOWELL SMITH HULL, C. 14, b. Jan. 6, 1910.
820. ALBERT E. NOBLE, C. 15, b. Nov. 20, 1868. Occupation, railroad track man. Address, Canton, Ill.
821. EFFIE (BARTLETT) NOBLE, C. 15, b. Oct. 2, 1872.
- *822. OLIVE MAY NOBLE, C. 15, b. Mar. 2, 1871; d. Sept. 2, 1872.
823. LULU J. (NOBLE) HOOVER, C. 15, b. Feb. 20, 1873. Address, Basco, Ill.
- *824. THOMAS HOOVER, C. 15, Nov. 13, 1863; d. Dec. 15, 1909.
- *825. WILLIAM H. NOBLE, C. 15, b. Mar. 5, 1875; d. Dec. 2, 1880.
826. CHARLES L. NOBLE, C. 15, b. Feb. 14, 1877. Occupation, clerk of court. Address, Fallon, Nevada.
827. BERTHA MAY (DERN) NOBLE, C. 15, b. July 6, 1879.
- *828. CLYDE E. NOBLE, C. 15, b. Jan. 16, 1879. d. ——.
829. ROSE (CRABEE) NOBLE, C. 15, b. Apr. 11, 1881. Address, ——.
830. BESSIE E. (NOBLE) GUTHRIE, C. 15, b. Mar. 9, 1881. Address, Stillwell, Ill.
831. CHARLES L. GUTHRIE, C. 15, b. Sept. 2, 1878. Occupation, teacher. Address, Stillwell, Ill.
832. MABEL E. (NOBLE) NEBERGALL, C. 15, b. Sept. 19, 1885. Address, Canton, Ill.

833. ORVIEL L. NEBERGALL, C. 15, b. Mar. 10, 1880. Occupation, cigar maker. Address, Canton, Ill.
- *834. EDITH M. NOBLE, C. 15, b. July 4, 1887; d. Sept. 2, 1887.
- *835. JOSEPH E. NOBLE, C. 15, July 4, 1887; d. Sept. 14, 1887.
836. RUBY F. (NOBLE) RIDGE, C. 15, b. Feb. 22, 1889.
837. THOMAS C. RIDGE, C. 15, b. Nov. 2, 1884. Occupation, Insurance. Address, Carthage, Ill.
838. GEORGE WILLIAM COLWELL, C. 16, b. Dec. 19, 1884. Occupation, ——. Address, Denver, Colo.
839. FLORENCE (ANDREWS) COLWELL, C. 16, b. ——. Address, Denver, Colo.
840. EARL ELLSWORTH COLWELL, C. 16, b. July 8, 1886. Occupation, ——. Address, ——.
841. JEANETTE (GLENN) COLWELL, b. C. 16, b. ——.
842. CHARLES LEE COLWELL, C. 16, b. Apr. 11, 1888. Occupation, ——. Address, ——.
843. ELISABETH WESTWICK COLWELL, C. 16, b. ——.
844. MAUDE VERLEEN COLWELL, C. 16, b. Nov. 17, 1890. Address, ——.
845. BERNICE CLARA COLWELL, C. 16, b. Nov. 20, 1892. Address, ——.
846. GLADYS FLOSSIE COLWELL, C. 16, b. Jan. 23, 1895.
847. CLARENCE FLOYD COLWELL, C. 16, b. Apr. 23, 1897.
848. JENNIE MAY (MORTIMER) CULLEN, C. 17, b. Apr. 30, 1885. Address, Hurdsfield, N. D.
849. HENRY FRANKLIN CULLEN, C. 17, b. ——, 1879. Occupation, ——. Address, Hurdsfield, N. D.
- *850. HARRY URBANE MORTIMER, C. 17, b. Dec. 4, 1886; d. May 14, 1888.
- *851. ANGIE GRACE MORTIMER, C. 17, b. July 6, 1888; d. July 23, 1889.
852. JOSEPH EARL MORTIMER, C. 17, b. Sept. 17, 1889. Occupation, ——. Address, Carrington, N. D.
853. ADDAH ETHEL (MORTIMER) HINDS, C. 17, b. July 23, 1891. Address, Circle, Mont.
854. HENRY HINDS, C. 17, b. Feb. 27, 1873. Occupation, ——. Address, Circle, Mont.
855. LULU CECILIA (MORTIMER) MILLS, C. 17, b. Nov. 12, 1892. Address, Carrington, N. D.
856. WALTER A. MILLS, C. 17, b. May 20, 1888. Occupation, ——. Address, Carrington, N. D.

857. MARTHA GLYDE MORTIMER, C. 17, b. May 13, 1897. Address, Carrington, N. D.
858. ANGIE LEAH MORTIMER, C. 17, b. Aug. 21, 1900.
859. THOMAS EUGENE McCOMBS, C. 17, b. Apr. 4, 1886. Occupation, ——. Address, Faith, S. D.
860. LOUISE (GOWINS) McCOMBS, C. 17, b. Mar. 9, 1887. Address, Faith, S. D.
861. BRANT WILLIAM McCOMBS, C. 17, b. Oct. 18, 1888. Occupation, ——. Address, Care T. E. McCombs, I. C. S. R. R., Car 106.
862. GRACE (McCOMBS) KILP, C. 17, b. Feb. 16, 1890. Address, 818 N. Third St., Omaha, Neb.
863. WILLIAM KILP, C. 17, b. Mar. —, 1885. Occupation, ——. Address, 818 N. Third St., Omaha, Neb.
- IRENE ESTELLA SMITH, C. 20, b. Oct. 26, 1901. This little miss, on her father's side, belongs here, but on her mother's side, she belongs to the eighth generation, where she will be again recorded, and there numbered.
- *864. LESTER DANIEL TISDALE, C. 18, b. June 13, 1893; d. Sept. 3, 1893.
865. LESLIE OWEN TISDALE, C. 18, b. June 22, 1894. Occupation, ——. Address, 620, First Ave., Cedar Rapids, Iowa.
866. LOIS BLANCHE TISDALE, C. 18, b. Mar. 6, 1896. Student in college. Address, 620, First Ave., Cedar Rapids, Iowa.
867. GLENN ARTHUR DAVIS, C. 18, b. Feb. 1, 1902.
868. HAROLD EDWIN BAKER, C. 18, b. Nov. 21, 1902.
869. LILLIAN FRANCES BAKER, C. 18, b. Oct. 26, 1904.
870. SAMUEL SCOTT BAKER, C. 18, b. June 1, 1907.
871. EVELYN LOIS BIGGINS, C. 18, b. July 12, 1909.
872. MILDRED FRANCES BIGGINS, C. 18, b. Dec. 29, 1911.
873. MARGARET BLEAKING COWDEN, C. 19, b. Jan. 15, 1892. Address, 1777 S. Emerson St., Denver, Colo.
874. META BELLE (McDOWELL) GRAEBING, C. 19, b. Oct. 24, 1887.
875. CLAYTON WASHINGTON GRAEBING, C. 19, b. Feb. 24, 1884. Occupation, ——. Address, —.
- *876. PAUL RAYMOND McDOWELL, C. 19, b. Oct. 12, 1889; d. June 4, 1890.
877. BERTHA MAY McDOWELL, C. 19, b. June 9, 1891. Occupation, ——. Address, 1826, Ogden St., Denver, Colo.

878. IRENE ELLA McDOWELL, C. 19, b. July 2, 1894. Occupation, ——. Address, 1826 Ogden St., Denver, Colo.
879. JAMES FREDERIC McDOWELL, C. 19, b. June 16, 1904.
880. JOSEPHINE ELISABETH BEEBE, C. 19, b. Feb. 25, 1906.
881. FREDERICK COWDEN BEEBE, C. 19, b. Aug. 15, 1909.
- *882. MAUDE ESTELLA (BOHER) SMITH, C. 20, b. Dec. 28, 1875; d. Feb. 4, 1904.
- WILLIAM COWDEN SMITH. Mr. Smith belongs in the sixth generation, and is recorded there and on Chart 18, and will not be numbered here.
- *883. AUGUSTUS BOHER, C. 20, b. Dec. 8, 1878; d. Jan., 1881.
884. PAUL HAINES YOUNG, C. 20, b. Feb. 23, 1897.
885. GLENN AARON YOUNG, C. 20, b. Oct. 14, 1898.
886. MARGARET CATHARINE YOUNG, C. 20, b. Nov. 7, 1900.
887. HAROLD AUGUSTUS YOUNG, C. 20, b. Mar. 10, 1903.
- *888. KENNETH YOUNG, C. 20, b. Feb. 24, 1905.
889. KARL YOUNG, C. 20, b. Apr. 23, 1909.
890. JOHN HUTCHINSON MITCHELL, C. 21, b. Feb. 20, 1902.
891. JAMES GARDINER MITCHELL, C. 21, b. Sept. 12, 1907.
892. JANE ALEXANDER GILLILAND, C. 21, b. Aug. 27, 1913.
893. WILLIAM ARMSTRONG KIRBY (2), C. 21, b. Dec. 7, 1909.
- *894. HARRIET A. KELLEY, C. 22, b. Aug. 15, 1871; d. Nov. 30, 1880.
895. JOSEPH FREDERICK KELLEY, C. 22, b. June 5, 1875. Address, Barboursville, W. Va. Occupation, driller.
896. EDNA (CASTLE) KELLEY, C. 22, b. Sept. 16, 1875. Address, Barboursville, W. Va.
897. IRVIN KELLEY, C. 22, b. Nov. 1, 1893. Address, Tionesta, Pa.
898. EARL KELLEY, C. 22, b. Jan. 21, 1886. Address, Cooperstown, Pa., R. F. D. 1. Occupation, teamster.
899. ROSE (NELLIS) KELLEY, C. 22, b. ——. Address, Cooperstown, Pa., R. F. D. 1.
900. NETTIE (KELLEY) COX, C. 22, b. Sept. 28, 1888. Address, Titusville, Pa.
901. ERNEST COX, C. 22, b. ——. Address, Titusville, Pa. Occupation, laborer.
902. ETHEL (KELLEY) EMERT, C. 22, b. Jan. 2, 1890. Address, Tionesta, Pa.
903. LAWRENCE R. EMERT, C. 22, b. Jan. 21, 1887. Address, Tionesta, Pa. Occupation, teamster.

904. MABEL (KELLEY) ALSTROM, C. 22, b. Oct. 13, 1891. Address, Titusville, Pa.

905. HERMAN ALSTROM, C. 22, b. ——. Address, Titusville, Pa. Occupation, laborer.

906. FLORENCE KELLEY, C. 22, b. June 15, 1893. Address, 1026 Quarrier St., Charleston, W. Va.

907. OLIVE (KELLEY) WEAVER, C. 22, b. Dec. 8, 1895. Address, Titusville, Pa.

908. JOHN WEAVER, C. 22, b. ——. Address, Titusville, Pa. Occupation, laborer.

909. WILLIAM C. ALEXANDER, C. 22, b. Apr. 7, 1875. Address, Franklin, Pa., R. F. D.

910. DONA K. ALEXANDER, C. 22, b. June 12, 1878. Address, Franklin, Pa., R. F. D.

911. RALPH ALEXANDER, C. 22, b. Jan. 11, 1880. Address, Franklin, Pa., R. F. D.

912. HARDENIA CATHARINE (NAYLOR) BROWN, C. 22, b. —. Address, Chehalis, Wash.

913. ARTHUR HENRY BROWN, C. 22, b. Oct. 20, 1866. Address, Chehalis, Wash.

*914. JOHN HENRY NAYLOR, C. 22, b. Mar. 12, 1870; d. Dec. 28, 1888.

915. MARGARET ELLA (NAYLOR) HILDESHEIM, C. 22, b. Mar. 4, 1876. Address, Wildwood, Wash.

916. FRED HILDESHEIM, C. 22, b. Dec. 10, 1873. Address, Wildwood, Wash. Occupation, farming and dairying.

917. HARVEY ALEXANDER NAYLOR, C. 22, b. June 13, 1877. Address, Chehalis, Wash. Occupation, Head Sawyer for the Clear Lake Lumber Company.

918. FRIEDA (HALLMAN) NAYLOR, C. 22, b. Mar. 23, 1878. Address, Chehalis, Wash.

919. IRVINE GILLILAND NAYLOR, C. 22, b. Mar. 9, 1881. Address, Anacortes, Wash. Occupation, lumber sawyer.

920. MINA (GRIFFEL) NAYLOR, C. 22, b. Jan. 31, 1881. Address, Anacortes, Wash.

921. ARCHIE JOHNSON NAYLOR, C. 22, b. Sept. 12, 1889. Address, Alpha, Wash. Occupation, —.

922. EMMA (KALLAS) NAYLOR, C. 22, b. ——. Address, Alpha, Wash.

923. J. HAROLD GILLILAND, C. 22, b. Apr. 3, 1897. Address, LaJunta, Colo. Occupation, —.

924. ROY K. GOODWIN, C. 22, b. Jan. 13, 1882. Address, 170 11th St., Portland, Ore. Occupation, —.
925. MYRTLE (KRUGE) GOODWIN, C. 22, b. —. Address, 170 11th St., Portland, Ore.
926. WILLIAM FOSTER GILLILAND, C. 22, b. Apr. 2, 1895. Address, 312, Highland Ave., Oil City, Pa.
927. JAMES LINCOLN GILLILAND, C. 22, b. Sept. 18, 1896. Address, 312 Highland Ave., Oil City, Pa.
928. PAUL R. SPEARLY, C. 23, b. Aug. 25, 1899.
929. HARRY S. SPEARLY, C. 23, b. Dec. 29, 1901.
930. A. GROVE SPEARLY, C. 23, b. Oct. 10, 1904.
931. HELEN S. SPEARLY, C. 23, b. Apr. 12, 1906.
932. JOSEPH F. SPEARLY, C. 23, b. Jan. 27, 1911.
933. PEARL KEREE WHITE, C. 23, b. Sept. 16, 1901.
- *934. PAUL ELAND WHITE, C. 23, b. Sept. 16, 1901; d. Aug. 26, 1903.
935. ANDREW JOHN WHITE, C. 23, b. Feb. 10, 1905.
936. DAVID LOUIS WHITE, C. 23, b. Nov. 8, 1909.
937. LAYRUE CATHARINE WHITE, C. 23, b. Mar. 26, 1912.
938. JOHN THOMAS ODENKIRK, C. 24, b. Feb. 19, 1893. Address, Burnham, Pa.
- *939. JAMES GREGG ODENKIRK, C. 24, b. Aug. 21, 1894; d. Feb. 4, 1898.
940. SARAH SANKEY ODENKIRK, C. 24, b. Sept. 29, 1896.
- *941. DAVID KERR ODENKIRK, C. 24, b. Oct. 6, 1898; d. July 8, 1908.
942. ANNA MARY ODENKIRK, C. 24, b. Sept. 24, 1900.
943. JEANETTE ODENKIRK, C. 24, b. Mar. 18, 1903.
- *944. WILLIAM ALEXANDER ODENKIRK, C. 24, b. Mar. 11, 1908; d. Mar. 20, 1909.
945. SAMUEL STUMP, C. 25, b. Feb. 1, 1874. Address, Center Hall, Pa. Occupation, —.
946. ANNA (STUMP) STUMP, C. 25, b. —. Though of the same name, these two have no blood kinship.
947. MAGGIE (STUMP) GROSE, C. 25, b. Oct. 5, 1872. Address, Center Hall, Pa.
948. SAMUEL GROSE, C. 25, b. July 13, 1874. Address, Center Hall, Pa. Occupation, —.
949. LILLIE MAY (STUMP) ALTERS, C. 25, b. June 25, 1878. Address, Bellefonte, Pa.

950. THOMAS HENRY ALTERS, C. 25, b. Sept. 9, 1875. Bellefonte, Pa. Occupation, Railroad track repairs.

951. MARIE STUMP, C. 25, b. May 6, 1879. Address, Center Hall, Pa.

952. J. WILLIAM STUMP, C. 25, b. Apr. 9, 1888. Address, Center Hall, Pa. Occupation, ———.

*953. JAMES FINLEY CAMPBELL, C. 25, b. Jan. 3, 1884; d. Apr. 27, 1885.

954. BERTHA MAY (CAMPBELL) FRYE, C. 25, b. May 15, 1886. Address, Wheatland, Pa.

955. PETER C. FRYE, C. 25, b. ———. Address, Wheatland, Pa. Occupation, ———.

956. FREDERICK MELBROOK CAMPBELL, C. 25, b. Nov. 27, 1889. Address, Care Ismett-Hincke Milling Co., Kansas City, Mo. Occupation, flour packer.

957. BELLE (FENWICK) CAMPBELL, C. 25, b. ———. Address, Kansas City, Mo.

958. FRANKLIN HOWARD CAMPBELL, C. 25, b. May 31, 1893. Address, 655 E. Seventh St., Erie, Pa. Occupation, flour miller.

*959. JOHN E. KUHN, C. 26, b. June 13, 1872; d. Jan. 2, 1914.

*960. ERMANILDA V. (WOMER) KUHN, C. 26, b. June 12, 1872; d. Dec. 12, 1911.

961. MAGGIE JULIA (KUHN) LOHR, C. 26, b. Dec. 1, 1873.

962. WILLIAM J. LOHR, C. 26, b. Apr. 28, 1866. Address, Marble Rock, Iowa, R. F. D. 2. Occupation, farming.

963. FRANK V. KUHN, C. 26, b. Sept. 16, 1875. Address, Maplewood, Pa. Profession, Minister of the Gospel.

964. MINNIE MAUDE (WEBER) KUHN, C. 26, b. Sept. 7, 1874.

*965. FLORA BELLE (KUHN) MYERS, C. 26, b. July 26, 1877; d. Oct. 1, 1907.

JOHN F. MYERS, C. 26, b. Feb. 6, 1877. Address, Spring Mills, Pa. Occupation, butchering.

*966. MINNIE REBECCA (KUHN) RAYMOND, C. 26, b. Nov. 16, 1879; d. Dec. 20, 1908.

967. HARRY RAYMOND, C. 26, b. ———. Address, Bellefonte, Pa. Occupation, laborer.

968. GARDNER ROMEO KUHN, C. 26, b. Oct. 16, 1880. Address, Portersville, Cal., R. F. D. No. 1. Occupation, dairying.

969. IVA INEZ (HAYNES) KUHN, C. 26, b. June 18, 1881.

*970. WILLIAM B. KUHN, C. 26, b. Nov. 4, 1883; d. Mar. 6, 1914.

971. LEOLA ELISABETH (BAHL) KUHN, C. 26, b. Oct. 7, 1887. Address, 238 Charles St., Mount Oliver Station, Pittsburgh, Pennsylvania.
972. GEORGE FINLEY KUHN, C. 26, b. Sept. 8, 1885. Address, East Akron, Ohio. Occupation, painter.
973. SARAH CATHARINE (BURRIS) KUHN, C. 26, b. Nov. 13, 1889. Address, East Akron, Ohio.
974. ROBERT DALE KUHN, C. 26, b. Aug. 13, 1887. Address, 412 Vine St., Akron, Ohio. Occupation, salesman.
975. ETHEL MAY (OVERMIER) KUHN, C. 26, b. May 12, 1890. Address, 412 Vine St., Akron, Ohio.
976. TRACY CLEMENT KUHN, C. 26, b. Apr. 19, 1890. Address, Blanchard, Pa. Occupation, railroader.
977. ELEANOR NORA MOORE (MILLER) KUHN, C. 26, b. Apr. 9, 1890.
- *978. RUFUS FURN KUHN, C. 26, b. Dec. 22, 1892; d. Nov. 27, 1893.
979. BESSIE ELLEN KUHN, C. 26, b. July 17, 1897. Address, Axemam, Pa.
980. LILLIAN CATHARINE BELL, C. 27, b. Dec. 11, 1886. Address, Englewood, N. J.
981. ALFRED LEE LOOMIS BELL, C. 27, b. Apr. 15, 1890. Address, Englewood, N. J. Occupation, —.
982. WILLIAM WASHINGTON BELL, C. 27, b. Mar. 12, 1893. Address, Englewood, N. J. Occupation, —.
983. EVALINE ELIZA BELL, C. 27, b. Nov. 17, 1896. Address, Englewood, N. J.
984. SAMUEL ANDREW BELL, C. 27, b. Apr. 25, 1900.
- *985. EVERETT HERRICK BELL, C. 27, b. Dec. 2, 1902; d. Apr. 8, 1905.
986. MARY ELOISE BELL, C. 27, b. Sept. 23, 1898. Address, E. Hampton, Long Island, New York.
987. JOHN ROSS BELL (2), C. 27, b. Aug. 29, 1903.
988. WILLARD CONKLIN BELL, C. 27, b. Sept. 24, 1904.
989. ANNA ELISABETH BELL, C. 27, b. July 22, 1912.
990. MARY BELLE CHAMBERS, C. 27, b. May 13, 1903.
991. MARTHA JANE CHAMBERS, C. 27, b. Jan. 8, 1908.
992. CAROLINE BELLE KESSINGER, C. 27, b. Sept. 20, 1901.
993. HELEN REBECCA KESSINGER, C. 27, b. Nov. 11, 1902.
994. JOHN ROSS KESSINGER, C. 27, b. Nov. 18, 1907.
995. POLLY BELLE KESSINGER, C. 27, b. Aug. 16, 1911.

996. JAMES FINLEY KESSINGER, C. 27, b. Aug. 14, 1913.
997. EVALINE CATHARINE TROUPE, C. 27, b. Mar. 13, 1904.
998. WILLIAM BELL TROUPE, C. 27, b. Oct. 29, 1906.
999. LEWIS CALVIN TROUPE, C. 27, b. Nov. 22, 1910.
1000. ANNIE MARY TROUPE, C. 27, b. May 15, 1913.
- *1001. MARY MAY KELLER, C. 28, b. May 14, 1893; d. Aug. 16, 1893.
- *1002. EDWARD HESS KELLER, C. 28, b. June 8, 1894; d. Aug. 24, 1894.
- *1003. WILLIAM ERNEST KELLER, C. 28, b. Aug. 8, 1895; d. July 28, 1905.
1004. JENNIE BELLE KELLER, C. 28, b. Oct. 24, 1897.
1005. HARRY LEE KELLER, C. 28, b. Feb. 15, 1901.
1006. FAYE BOYD (HESS) HAMILTON, C. 28, b. July 29, 1888. Address, 735 Washington Ave., Tyrone, Pa.
1007. HARRY THOMPSON HAMILTON, C. 28, b. Aug. 19, 1866. Address, 735 Washington Ave., Tyrone, Pa. Occupation, mechanical engineer.
1008. FRANK TORRENCE HESS, C. 28, b. Aug. 2, 1890. Address, Florence, S. C.
1009. NORINE MINERVA (HESS) FLANNEGAN, C. 28, b. Oct. 13, 1893. Address, Syracuse, New York.
1010. AMBROSE RUSSELL FLANNEGAN, C. 28, b. Apr. 17, 1888. Address, Syracuse, New York. Occupation, traveling salesman.
- *1011. ROBERT E. HESS, C. 28, b. Dec. 13, 1895; d. Sept. 3, 1897.
1012. MARGARET MARY (HESS) WHITGROVE, C. 28, b. Feb. 13, 1888.
1013. HARRY WILLIAM WHITGROVE, C. 28, b. Jan. 11, 1888. Address, ——. Occupation, ——.
- *1014. EDWARD CARMEL HESS, C. 28, b. July 16, 1890; d. Jan. 15, 1891.
1015. JAMES ANTHONY HESS, C. 28, b. May 30, 1897. Address, 1111 Cass St., Joliet, Ill.
1016. HELEN VIVIAN HESS, C. 28, b. Oct. 21, 1898. Address, 1111 Cass St., Joliet, Ill.
1017. ROSE MARIE HESS, C. 28, b. Aug. 30, 1900.
- *1018. JENNIE HESS, C. 28, b. Feb. 11, 1902; d. May 18, 1904.
1019. RAYMOND HESS, C. 28, b. May 29, 1904.
1020. REGINA HESS, C. 28, b. Aug. 15, 1905.

- *1021. CECELIA ELISABETH HESS, C. 28, b. Nov. 20, 1907; d. Nov. 30, 1907.
1022. LOUIS W. STEINER, C. 28, b. Feb. 14, 1883. Address, Tyrone, Pa. Occupation, —.
1023. EDITH M. STEINER, C. 28, b. Jan. 5, 1887. Address, Tyrone, Pa.
1024. PHILLIP E. STEINER, C. 28, b. Oct. 14, 1889. Address, Tyrone, Pa. Occupation, —.
1025. ALTON G. STEINER, C. 28, b. Mar. 1, 1891. Address, Tyrone, Pa. Occupation, —.
- *1026. HARRY M. STEINER, C. 28, b. July 11, 1895; d. June 9, 1914.
- *1027. EDWARD M. HUNTER, C. 28, b. Dec. 4, 1886; d. Oct. 20, 1887.
- *1028. MINNIE RAY HUNTER, C. 28, b. Nov. 12, 1887; d. Jan. 30, 1893.
- *1029. PAUL HESS HUNTER, C. 28, b. July 31, 1890; d. Feb. 22, 1893.
1030. CHARLES ANDREW HUNTER, C. 28, b. Jan. 22, 1892. Address, Bellwood, Pa. Occupation, car repairs.
1031. ALMA ELISABETH (LYNN) HUNTER, C. 28, b. May 10, 1891. Address, Bellwood, Pa.
1032. MARGARET MAUDE HUNTER, C. 28, b. Sept. 22, 1895. Address, Bellwood, Pa.
1033. BERTHA ADALINE HUNTER, C. 28, b. Oct. 11, 1898. Address, Bellwood, Pa.
1034. FRANCIS MARION HUNTER, C. 28, Aug. 19, 1904.
1035. RICHARD NEIL HUNTER, C. 28, b. Apr. 19, 1907.
1036. FRANCES ELISABETH LEATHERS, C. 28, b. Jan. 14, 1895.
- *1037. JAMES FRANKLIN SANKEY, C. 29, b. Oct. 22, 1890; d. Nov. 8, 1890.
1038. LYDIA EDITH (SANKEY) PHILLIPS, C. 29, b. Sept. 27, 1891. Address, Osceola Mills, Pa.
1039. FRED PHILLIPS, C. 29, b. June 26, 1885. Address, Osceola Mills, Pa. Occupation, photographer.
1040. EDNA GRACE SANKEY, C. 29, b. May 6, 1893. Address, Lock Haven, Pa., care Scootac Mail.
- *1041. VERNA MAUDE SANKEY, C. 29, b. June 24, 1895; d. Jan. 15, 1911.

1042. NANNIE BEATRICE SANKEY, C. 29, b. Sept. 20, 1897. Address, Lock Haven, Pa., care Scootac Mail.
1043. JOSEPH CLAYTON SANKEY, C. 29, b. Dec. 4, 1899.
1044. MARGUARITE JOYCE SANKEY, C. 29, b. Mar. 4, 1904.
1045. ELISABETH MAY SANKEY, C. 29, b. Nov. 8, 1892. Address, Osceola Mills, Pa.
- *1046. GERTRUDE GRACE SANKEY, C. 29, b. Nov. 5, 1894; d. Dec. 12, 1901.
1047. HOMER MILTON SANKEY, C. 29, b. Oct. 3, 1897. Address, Osceola Mills, Pa.
1048. WILLIAM MAYNARD SANKEY, C. 29, b. Apr. 2, 1909.
- *1049. BESSIE MARIE SANKEY, C. 29, b. May 6, 1902; d. May 14, 1903.
- *1050. THOMAS DANIEL SANKEY (2), C. 29, b. Mar. 17, 1904; d. Aug. 6, 1904.
1051. RUTH GERALDINE SANKEY, C. 29, b. Feb. 18, 1909.
1052. THOMAS RIDDELL SANKEY, C. 29, b. Sept. 13, 1903.
1053. DONALD FRANCIS SANKEY, C. 29, b. Feb. 7, 1914.
1054. JOHN LAWSHIRE SANKEY, C. 29, b. June 16, 1895. Address, Sandy Ridge, Pa.
1055. THOMAS RAYMOND SANKEY, C. 29, b. Aug. 5, 1897. Address, Sandy Ridge, Pa.
1056. GERTRUDE RUTH SANKEY, C. 29, b. Aug. 20, 1900.
1057. WILLIAM SHERALD SANKEY, C. 29, b. Oct. 20, 1902.
1058. ELVA GRACE SANKEY, C. 29, b. Jan. 10, 1904.
1059. ESSINGTON E. SANKEY, C. 29, b. Apr. 29, 1904.
- *1060. MABEL SANKEY, C. 29, b. Feb. 25, 1905; d. Aug. 8, 1905.
1061. ELSIE ROY CARSON, C. 29, b. Feb. 28, 1899.
1062. LEONA MAUDE CARSON, C. 29, b. Dec. 27, 1901.
1063. ANNA MADALINE CARSON, C. 29, b. June 17, 1906.
1064. ISABELLE AMELIA SANKEY, C. 29, b. Sept. 2, 1906.
1065. CHARLOTTE MABEL SANKEY, C. 29, b. Mar. 12, 1908.
1066. THOMAS LEWIS SANKEY, C. 29, b. June 7, 1910.
1067. JOSEPH ELMER SANKEY, C. 29, b. Oct. 27, 1912.
1068. DOROTHY PAULINE CUSHARD, C. 29, b. July 13, 1903.
- *1069. JEREMIAH ASHER CUSHARD, C. 29, b. Dec. 23, 1904; d. Apr. 16, 1905.
1070. RUTH NAOMI CUSHARD, C. 29, b. Mar. 22, 1906.

1071. EDGAR MERIL CUSHARD, C. 29, b. June 10, 1911.
1072. WINNIFRED HARDIN SIMPSON, C. 30, b. May 5, 1909.
1073. JOHN RANKIN SIMPSON, C. 30, b. June 15, 1912.
1074. MARGARET CROWLEY, C. 31, b. Nov. 13, 1895. Address, 39 Euclid Ave., Haddonsfield, N. J.
1075. JOSEPH WRIGHT, CROWLEY, C. 31, b. May 23, 1897. Address, 39 Euclid Ave., Haddonsfield, N. J.
1076. MILDRED CHURCH, C. 31, b. July 4, 1893. Address, 6039 Walnut St., W. Philadelphia, Pa.
1077. THOMAS WRIGHT CHURCH, C. 31, b. Oct. 13, 1895. Address, 6039 Walnut St., W. Philadelphia, Pa.
1078. ISABEL CHURCH, C. 31, b. Jan. 4, 1898. Address, 6039 Walnut Street, W. Philadelphia, Pa.
1079. CLEMENT B. CHURCH, C. 31, b. Mar. 28, 1900.
1080. MALCOLM KENNEDY CHURCH, C. 31, b. July 13, 1908.
1081. CHARLES HODGE WRIGHT (2), C. 31, b. July 9, 1913.
1082. GERTRUDE POWELL SIMPSON, C. 31, b. Aug. 27, 1908.
- *1083. JOHN WRIGHT BLAIR, C. 31, b. Aug. 7, 1911; d. June 14, 1912.
1084. ANN BLEASDALE BLAIR, C. 31, b. Nov. 4, 1912.
- *1085. ADALINE G. HEANEY, C. 32, b. Oct. 24, 1892; d. Aug. 15, 1893.
1086. ANNIE LUCETTA HEANEY, C. 32, b. Aug. 1, 1894. Address, Vintondale, Pa.
1087. JOSEPH GILLILAND HEANEY, C. 32, b. Mar. 12, 1898. Address, Vintondale, Pa.
1088. MABEL E. HEANEY, C. 32, b. Nov. 30, 1904.
1089. WILLIAM ANDREW SPEARS, C. 32, b. June 12, 1902.
1090. LYNN WOOLRIDGE GILLILAND, C. 32, b. June 15, 1906.
1091. WILLIAM SMITH GILLILAND, C. 32, b. Aug. 22, 1908.
1092. MARTHA LARUE HIPPLE, C. 32, b. Mar. 16, 1905.
1093. JOHN STUART GILLILAND, C. 32, b. Apr. 11, 1911.
1094. RAY DILL GILLILAND (2), C. 32, b. Dec. 5, 1913.
1095. EDWARD ELIHU EVANS, C. 33, b. June 10, 1897. Address, Pottersdale, Pa.
1096. MARY GILLILAND EVANS, C. 33, b. Mar. 21, 1899. Address, Pottersdale, Pa.
1097. RACHEL ELISABETH EVANS, C. 33, b. Dec. 5, 1902.
1098. REBEKAH CAROLINE EVANS, C. 33, b. July 20, 1909.

1099. HAROLD EDWARD GILLILAND, C. 33, b. Mar. 11, 1896. Address, LaJunta, Colo.
1100. RUTH FISHER GILLILAND, C. 33, b. Dec. 4, 1898. Address, LaJunta, Colo.
1101. ANNA CATHARINE GILLILAND, C. 33, b. June 21, 1906.
1102. JOHN LORENZ GILLILAND (2), C. 33, b. Oct. 6, 1910.
1103. MARGARET REBECCA GILLILAND, C. 33, b. Sept. 25, 1909.
1104. LEAH YOTHERS GILLILAND, C. 33, b. July 3, 1908.
1105. WILLIAM EDWARD GILLILAND (2), C. 33, b. June 13, 1911.
1106. VIVIAN HAWKINS GILLILAND, C. 33, b. Sept. 13, 1907.
1107. MIRIAM ELISABETH GILLILAND, C. 33, b. Oct. 19, 1913.
1108. ELEANOR CAROLINE JONES, C. 33, b. Mar. 6, 1911.
1109. TORRENCE VERNON JONES, C. 33, b. Jan. 13, 1914.
1110. ETHEL BLANCHE KEMP, C. 34, b. Oct. 5, 1896. Address, Mingo Junction, Ohio.
1111. HARRY GILLILAND KEMP, C. 34, b. Jan. 17, 1898. Address, Mingo Junction, Ohio.
1112. DAVID STROUD KEMP, C. 34, b. Nov. 19, 1901.
1113. HAROLD DEWITT KEMP, C. 34, b. Jan. 13, 1904.
1114. EDWARD WALTER KEMP, C. 34, b. Jan. 8, 1906.
1115. FLOYD WILSON KEMP, C. 34, b. Sept. 23, 1909.
1116. SARAH VIRGINIA KEMP, C. 34, b. Mar. 22, 1911.
1117. JACOB HUTCHMAN SHANBACHER, C. 34, Nov. 30, 1913.

CHAPTER VIII.

And they were bringing unto him little children, that he should touch them: and the disciples rebuked them.

But when Jesus saw it, he was moved with indignation, and said unto them, Suffer the little children to come unto me: forbid them not: for to such belongeth the kingdom of God. Verily I say unto you, Whosoever shall not receive the kingdom of God as a little child, he shall in no wise enter therein. And he took them in his arms, and blessed them, laying his hands upon them.—Mark 10: 13-16. R. V.

EIGHTH GENERATION.

- 1118. BEATRICE WEIGEL, C. 3, b. June 17, 1907.
- 1119. MARIE WEIGEL, C. 3, b. Oct. 26, 1908.
- 1120. LEONARD WEIGEL, C. 3, b. Nov. 21, 1910.
- 1121. THERESA WEIGEL, C. 3, b. Dec. 29, 1912.
- 1122. VERNA WEIGEL, C. 3, b. Jan. 13, 1914.
- 1123. MARGARET HUTCHISON, C. 3, b. Jan. 1, 1910.
- 1124. EDNA HUTCHISON, C. 3, b. May 1, 1912.
- 1125. GEORGE SWEIGERT, C. 3, b. Aug. 27, 1912.
- 1126. PAULINE MAY LUGUIRRE, C. 3, b. May 5, 1913.
- *1127. JAMES FARRELL FENIMORE, C. 8, b. Dec. 26, 1912; d. Sept. 10, 1914.
- 1128. EARL MCPHEE FENIMORE, C. 8, b. July 27, 1914.
- 1129. MATILDA WILLIS FENIMORE, C. 8, b. July 27, 1914.
- *1130. MABEL GRACE MILLER, C. 9, b. Dec. 2, 1899; d. Easter Sunday, 1909.
- 1131. ALIDA RAY MILLER, C. 9, b. Aug. 19, 1901.
- 1132. HUGH ALLEN MILLER, C. 9, b. Mar. 15, 1903.
- 1133. JAMES ROBERT MILLER, C. 9, b. June 27, 1911.
- 1134. DONALD EDWARD MILLER, C. 9, b. Oct. 7, 1913.
- 1135. MILDRED R. REDINGER, C. 9, b. Apr. 27, 1905.
- 1136. EDITH REDINGER, C. 9, b. Nov. 30, 1909.
- 1137. HAROLD R. ZEHNER, C. 9, b. Apr. 17, 1904.
- 1138. MELVIN C. ZEHNER, C. 9, b. Mar. 16, 1906.
- 1139. MARY O. ZEHNER, C. 9, b. May 4, 1908.

1140. RUBY C. ZEHNER, C. 9, b. Dec. 21, 1911.
 1141. GLADYS L. REDINGER, C. 9, b. Mar. 6, 1910.
 1142. LEOLA E. REDINGER, C. 9, b. July 31, 1912.
 1143. SYLVIA BERNICE MARKLEY, C. 9, July 24, 1909.
 *1144. CHARLES JOHN MARKLEY, C. 9, b. Jan. 26, 1912; d. Feb. 4, 1912.
 *1145. ORIVAL WILLIAM MARKLEY, C. 9, b. Mar. 22, 1913; d. July 24, 1914.
 1146. JAMIE RICE COWDEN, C. 11, b. July 13, 1909.
 1147. WEBSTER LYTER COWDEN, C. 11, b. July 29, 1914.
 1148. ROBERT EDMUND COWDEN (2), C. 11, b. Sept. 15, 1910.
 1149. ROSEMARY COWDEN, C. 11, b. Dec. 7, 1913.
 1150. AUDREY IRENE COWDEN, C. 11, b. Dec. 17, 1913.
 1151. LILLIAN ESTHER NEISH, C. 11, b. Jan. 8, 1913.
 1152. ROBERT EUGENE CHIPPERFIELD, C. 11, b. Nov. 2, 1912.
 1153. OLIVER FRANKLIN CHIPPERFIELD, C. 11, b. Feb. 1, 1914.
 1154. BERNARD GARVER BAKER, C. 12, b. Mar. 14, 1908.
 1155. HAROLD ALVIN BAKER, C. 12, b. July 21, 1909.
 1156. GAYLORD DeLOSS STUMP, C. 12, b. Aug. 16, 1896. Address, Galion, Ohio. Occupation, draftsman.
 1157. MADGE LOREMA STUMP, C. 12, b. Dec. 19, 1897. Address, Galion, Ohio.
 1158. JEANETTE GERTRUDE STUMP, C. 12, b. Mar. 2, 1902.
 1159. REX EMANUEL STUMP, C. 12, b. June 30, 1907.
 1160. THELMA LEONA SHEIDLER, C. 12, b. May 22, 1905.
 1161. CLEO BELLE SHEIDLER, C. 12, b. June 2, 1904.
 1162. ELGAR EUGENE SHEIDLER, C. 12, b. Nov. 23, 1905.
 1163. EVELYN IOLA SHEIDLER, C. 12, b. Feb. 21, 1910.
 1164. MERLA COWDEN SHEIDLER, C. 12, b. Sept. 16, 1912.
 1165. ESTHER MAY SHEIDLER, C. 12, b. Sept. 30, 1914.
 1166. MAY BELLE SHEIDLER, C. 12, b. Sept. 12, 1908.
 1167. LEOPAL CARL SHEIDLER, C. 12, b. July 6, 1912.
 1168. VEARL LAMOINE SHEIDLER, C. 12, b. Dec. 23, 1914.
 1169. GENEVIEVE MARGARET KUEBLER, C. 12, Oct. 27, 1908.
 1170. PEARL VIOLET SHEIDLER, C. 12, b. Mar. 16, 1914.
 1171. ROY TRUDE, C. 12, b. Feb. 14, 1908.
 *1172. (SON) — TRUDE, C. 12, b. May 26, 1909; d. June 6, 1909.

FO

- James Gill
(Cowden)
Cowden,¹
ancestor.
- Eliza (Gill)
- Mary Jane

CHART 36

FOURTH GENERATION

FIFTH GENERATION

SIXTH GENERATION

SEVENTH GENERATION

- James Gilliland, son of Catharine (Cowden) Gilliland, daughter of Robert Cowden,¹ son of William Cowden,² ancestor.
- Eliza (Rankin) Gilliland
- Mary Jane (Hamaher) Gilliland

- 1. Joseph Gilliland
- 2. William Gilliland
- 3. { John Rankin Gilliland
• { Ida (Holt) Gilliland
- { Susan F. (Holt) Gilliland
- 4. Mary Gilliland
- 5. { Isabella (Gilliland) Wright
• { Washington Orr Wright
- 6. { Henrietta (Gilliland) Busch
{ Wendelin Busch
- 7. { James Cowden Gilliland
{ Alice V. (McChesney) Gilliland
- 8. Charles Gilliland
- 9. Franklin Gilliland

- 1. James Holt Gilliland
- 2. Richard Peale Gilliland
- 3. { Mary Isabel (Gilliland) Simpson } 1. Walfred Hardin Simpson
- { Robert Hardin Simpson } 2. John Rankin Simpson
- 4. Ralph Holt Gilliland
- 5. Henrietta Gilliland
- 6. Susan Gilliland
- } See Chart 31
- 1. James Clayton Gilliland
- 2. Laura McChesney Gilliland
- 3. Mary Elisabeth Gilliland

CHART 31

SEVENTH GENERATION

SIXTH GENERATION

FIFTH GENERATION

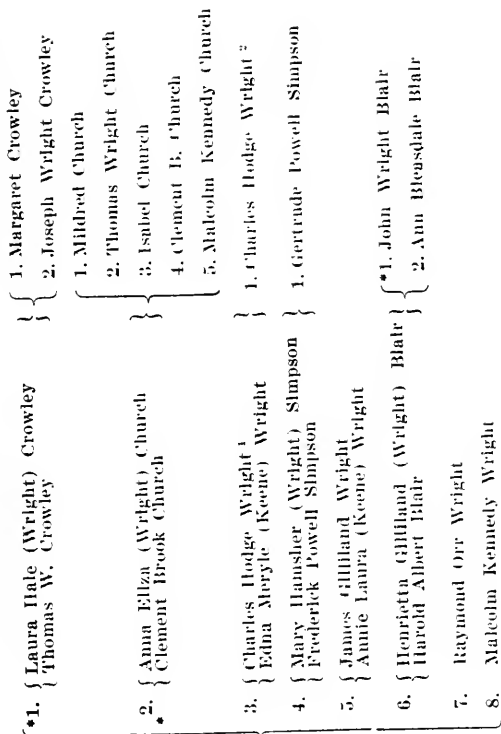

Isabella (Gilliland) Wright, daughter of James Gilliland, son of Catharine (Cowden) Gilliland, daughter of Robert Cowden,¹ son of William Cowden,² ancestor.
 *Washington Orr Wright

- *1173. HELEN FRANCES LEHMAN, C. 12, b. Sept. 17, 1913; d. Nov. 27, 1913.
1174. MARY BAKER McFARLAND, C. 13, b. July 11, 1912.
1175. WILLIAM ARCHIBALD LOGAN (2), C. 14, b. Oct. 10, 1903.
1176. JAMES W. HUISKAMP (2), C. 14, b. Nov. 23, 1905.
1177. WILLIAM LOGAN HUISKAMP, C. 14, b. June 25, 1913.
1178. MILLARD C. LOGAN, C. 14, b. Aug. 7, 1897. Address, Tarkio, Mo.
1179. ESTHER L. LOGAN, C. 14, b. Sept. 10, 1903.
1180. CLELA HELEN IRVEN, C. 14, b. July 25, 1900.
1181. KENNETH CHARLES IRVEN, C. 14, b. Nov. 15, 1906.
1182. SARAH LEOTA (NOBLE) BRYAN, C. 15, b. Aug. 4, 1890. Address, Canton, Illinois.
- *1183. HARRY BRYAN, C. 15, b. July 4, 1880; d. Jan. 23, 1919.
1184. WILLIAM E. NOBLE, C. 15, b. Aug. 8, 1892. Address, Canton, Ill. Occupation, blacksmith.
1185. BERYL (NOBLE) THURMAN, C. 15, b. Jan. 1, 1895. Address, Canton, Ill.
1186. CHARLES THURMAN, C. 15, b. Aug. 27, 1882. Address, Canton, Ill. Occupation, blacksmith.
1187. LESTER E. HOOVER, C. 15, b. Oct. 5, 1894. Address, Basco, Ill.
1188. HELEN HOOVER, C. 15, b. Sept. 8, 1897. Address, Basco, Ill.
1189. WILLIAM HOOVER, C. 15, b. May 11, 1899.
1190. CLETA HOOVER, C. 15, b. Jan. 1, 1901.
1191. ERNA N. HOOVER, C. 15, b. Feb. 12, 1903.
1192. RAYMOND F. HOOVER, C. 15, b. Aug. 11, 1905.
1193. MABEL HOOVER, C. 15, b. Nov. 20, 1907.
1194. DOROTHY MAY NOBLE, C. 15, b. June 29, 1892. Address, Fallon, Nevada.
1195. MYRTLE NOBLE, C. 15, b. Apr. 29, 1892. Address, —
1196. LUCILE M. NEBERGALL, C. 15, b. July 15, 1912.
1197. MILLICENT O. RIDGE, C. 15, b. Aug. 15, 1907.
1198. EVERETT GEORGE COLWELL, C. 16, b. Dec. 19, 1904.
1199. GLENN DALE COLWELL, C. 16, b. Oct. 19, 1906.
1200. DONALD L. COLWELL, C. 16, b. Jan. 13, 1911.
1201. HUBERT PEARL COLWELL, C. 16, b. Mar. 11, 1913.

•John
 (Co
 Rob
 Wh
•Lydia

CHART 32

FOURTH GENERATION

FIFTH GENERATION

SIXTH GENERATION

SEVENTH GENERATION

*John Gilliland, son of Catharine (Cowden) Gilliland, daughter of Robert Cowden,¹ son of William Cowden,¹ ancestor.
 *Lydia (Smith) Gilliland

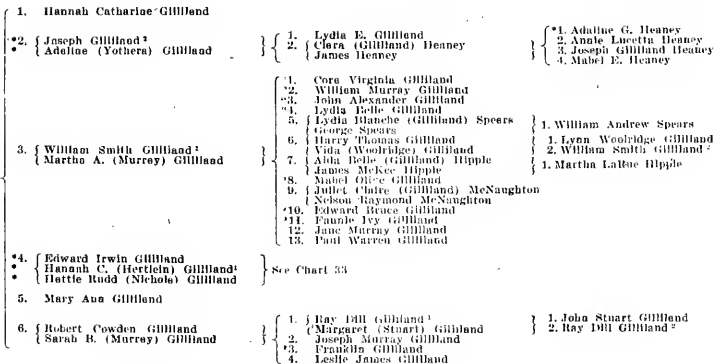

CHART 33

FIFTH GENERATION	SEVENTH GENERATION	SIXTH GENERATION
<p>*Edward Irwin Gilliland, son of John Gilliland, son of Catharine (Cowden) Gilliland, daughter of Robert Cowden,¹ son of William Cowden,¹ ancestor. *Hannah Caroline (Hertlein) Gilliland² *Hattie Rudd (Nichols) Gilliland</p>	<p>1. { Edward Edward Gilliland 2. Mary Gilliland Evans 3. Rachel Elisabeth Evans 4. Rebecca Caroline Evans</p> <p>1. Harold Edward Gilliland 2. Ruth Fisher Gilliland 3. Anna Catharine Gilliland 4. John Lorenz Gilliland²</p> <p>1. Margaret Rebecca Gilliland</p> <p>1. Leah Yothers Gilliland 2. William Edward Gilliland²</p> <p>1. Evelyn Hawkins Gilliland 2. Miriam Elisabeth Gilliland</p> <p>1. Eleanor Caroline Jones 2. Torrence Vernon Jones</p>	<p>1. { Rosa Maude (Gilliland) Evans Frank Evans</p> <p>2. { John Lorenz Gilliland¹ Sophie (Fisher) Gilliland</p> <p>3. { Frank Speer Gilliland Daisy (Worrell) Gilliland</p> <p>4. { William Edward Gilliland¹ Willetta (Yothers) Gilliland</p> <p>5. { Bertram Paul Gilliland Virginia (Hawkins) Gilliland</p> <p>6. { Mary Estella (Gilliland) Jones Alfred Jones</p> <p>7. Ralph Irwin Gilliland</p> <p>8. Laura Evelyn Gilliland</p> <p>9. Bernice Hertlein Gilliland</p>

1202. ANNA MARGARET COLWELL, C. 16, b. Sept. 9, 1912.
 1203. HELEN RUTH COLWELL, C. 16, b. Aug. 16, 1909.
 1204. ORLA MAUDE COLWELL, C. 16, b. June 22, 1911.
 1205. MARY PAULINE COLWELL, C. 16, b. May 26, 1913.
 1206. MINERVA CECELIA CULLEN, C. 17, b. Dec. 17, 1909.
 1207. MARY BELLE CULLEN, C. 17, b. Nov. 5, 1911.
 1208. MARTHA FRANCES CULLEN, C. 17, b. Aug. 16, 1913.
 1209. ALBERT EUGENE MILLS, C. 17, b. May 30, 1912.
 1210. BETTIE JEAN McCOMBS, C. 17, b. Jan. 20, 1914.
 1211. EDWIN CLAYTON GRAEBING, C. 19, b. Jan. 7, 1910.
 1212. MARY ELISABETH GRAEBING, C. 19, b. Apr. 8, 1912.
 1213. IRENE ESTELLA SMITH, C. 20, b. Oct. 26, 1901. This little miss is mentioned in the seventh generation, but without number there. As she belongs more properly to this generation, she is numbered here.
 1214. JOSEPH RALPH KELLEY, C. 22, b. Feb. 10, 1910.
 1215. DONALD REXFORD KELLEY, C. 22, b. Sept. 2, 1913.
 *1216. DORCAS ROSE KELLEY, C. 22, b. Sept. 2, 1913; d. Sept. 30, 1913.
 1217. ALLEN COX, C. 22, b. Jan. 14, 1910.
 1218. DOROTHY COX, C. 22, b. July 28, 1912.
 1219. ROY EMERT, C. 22, b. Nov. 27, 1912.
 1220. CARL ALSTROM, C. 22, b. June 26, 1911.
 1221. LAWRENCE WEAVER, C. 22, b. Mar. 2, 1913.
 1222. FLORA IRENE (BROWN) BLACK, C. 22, b. June 30, 1888. Address, Chehalis, Wash.
 1223. THOMAS HENRY BLACK, C. 22, b. Apr. 19, 1889. Occupation,—. Address, Chehalis, Washington.
 1224. CHARLES HENRY BROWN, C. 22, b. July 18, 1890.
 1225. VERTA JUNIA BROWN, C. 22, b. June 1, 1896.
 1226. LLOYD HILDESHEIM, C. 22, b. Sept. 30, 1903.
 1227. DONNA HILDESHEIM, C. 22, b. Apr. 10, 1907.
 1228. CLAIRE HILDESHEIM, C. 22, b. Feb. 27, 1911.
 1229. THELMA NAYLOR, C. 22, b. Nov. 10, 1905.
 1230. RUBY NAYLOR, C. 22, b. July 1, 1912.
 1231. MILDRED NAYLOR, C. 22, b. Jan. 5, 1905.
 1232. EVELYN NAYLOR, C. 22, b. Apr. 6, 1907.
 1233. AUDREY CATHARINE NAYLOR, C. 22, b. Sept. 8, 1912.
 1234. HARRY GROSE, C. 25, b. June 21, 1902.

David
(Cow
Robe
Willi
Marga

CHART 34

FOURTH GENERATION

FIFTH GENERATION

SIXTH GENERATION

SEVENTH GENERATION

*David Gilliland, son of Catharine
(Cowden,) Gilliland, daughter of
Robert Cowden, son of
William Cowden, ancestor.
*Margaret (Eaken) Gilliland

*1. { Sarah Ann (Gilliland) Kemp
 { John Carmon Kemp

*2. { Joseph Miles Gilliland
 { Annie E. (Stahl) Gilliland

*3. { Marla Jane (Gilliland) (Hutchman) Brooks
 { James Gilliland Hutchman
 { Nelson Brooks

*4. Walter Clark Gilliland

1. { John David Kemp
 { Mary Elisabeth (Phillips) Kemp

2. { William Eaken Kemp
 { Bertha Idella (Blair) Kemp

3. { Edward W. Kemp
 { Adda Stroud (Metcalf) Kemp

1. Margaret Nancy Gilliland

2. Bertha Viola Gilliland

3. Nellie Blanche Gilliland

1. { Bessie (Hutchman) Shanbacher
 { Charles Herring Shanbacher

2. { Anna (Hutchman) Larson
 { George Henry Larson

{ 1. Ethel Blanche Kemp
 { 2. Harry Gilliland Kemp

{ 1. David Stroud Kemp
 { 2. Harold Dewitt Kemp
 { 3. Edward Warner Kemp
 { 4. Floyd Wilson Kemp
 { 5. Sarah Virginia Kemp

{ 1. Jacob Hutchman Shanbacher

1235. FRANK GROSE, C. 25, b. Apr. 11, 1906.
 1236. ELISABETH GROSE, C. 25, b. Apr. 23, 1907.
 1237. MIRIAM GROSE, C. 25, b. June 8, 1913.
 1238. JEREMIAH JAMES ALTERS, C. 25, b. Nov. 14, 1904.
 1239. WILLIAM THOMAS ALTERS, C. 25, b. Oct. 14, 1906.
 1240. MARY ANN LUFELLA ALTERS, C. 25, b. Nov. 2, 1908.
 1241. ADALINE ELNORA ALTERS, C. 25, b. Apr. 22, 1910.
 1242. MINERVA JANE ALTERS, C. 25, b. Nov. 2, 1914.
 1243. MARY ELISABETH ALTERS, C. 25, b. Nov. 2, 1914.
 1244. HAZEL CATHARINE FRYE, C. 25, b. Nov. 21, 1905.
 1245. ERNEST WELLINGTON KUHN, C. 26, b. Nov. 25, 1899.
 Address, ———.
1246. JOHN FRANKLIN KUHN, C. 26, b. Feb. 7, 1901.
 1247. AUDREY BELLE KUHN, C. 26, b. Aug. 2, 1902.
 1248. WILLIAM FRED KUHN, C. 26, b. May 14, 1904.
 1249. JENNIE ELISABETH KUHN, C. 26, b. Aug. 26, 1905.
 1250. ETHEL VIOLA KUHN, C. 26, b. Nov. 6, 1906.
 1251. KENNETH EUGENE KUHN, C. 26, b. Apr. 16, 1910.
 1252. ALLEN D. LOHR, C. 26, b. Dec. 30, 1892. Address,
 Marble Rock, Iowa. Occupation, farmer.
1253. MABEL (SCHUCHERT) LOHR, C. 26, b. Apr. 15, 1892.
 Address, Marble Rock, Iowa.
1254. JENNIE E. (LOHR) SCHUCHERT, C. 26, b. July 17,
 1895. Address, Belleplaine, Iowa.
1255. SELBEY SCHUCHERT, C. 26, b. Jan. 10, 1889. Address,
 Belleplaine, Iowa. Occupation, ———.
1256. PAUL A. LOHR, C. 26, b. Apr. 23, 1897. Address,
 Marble Rock, Iowa.
- *1257. LELAND R. LOHR, C. 26, b. Apr. 26, 1899; d. Sept. 25,
 1899.
1258. HARRY R. LOHR, C. 26, b. Oct. 19, 1900.
 1259. MARYETTA LOHR, C. 26, b. Feb. 1, 1905.
 1260. FLORA B. LOHR, C. 26, b. Sept. 19, 1914.
 1261. WEBER HARLAND KUHN, C. 26, b. Apr. 2, 1899. Ad-
 dress, Maplewood, Pa.
1262. TODD ARDEN KUHN, C. 26, b. Jan. 3, 1905.
 1263. CARL ROMAIN KUHN, C. 26, b. Dec. 19, 1909.
 1264. LYLE ARTHUR KUHN, C. 26, b. Nov. 7, 1912.
 1265. JOHN ANDREW MYERS, C. 26, b. ———3, 1904.

1266. RANDALL HAY MYERS, C. 26, b. Sept. 4, 1906.
1267. RUFUS HARRY RAYMOND, C. 26, b. Oct. 10, 1904.
1268. ROBERT HARE RAYMOND, C. 26, b. July 26, 1905.
- *1269. NED RAYMOND, C. 26, b. Sept. 6, 1908. : d. Jan. 3, 1909.
1270. AUDREY GARDNER KUHN, C. 26, b. May 11, 1907.
1271. MARVEL MARJORIE KUHN, C. 26, b. Dec. 10, 1908.
1272. NORMAN JULIUS KUHN, C. 26, b. Jan. 6, 1911.
1273. LAWRENCE HARMON KUHN, C. 26, b. Sept. 1, 1912.
1274. JACK HAYNES KUHN, C. 26, b. Feb. 26, 1914.
1275. WILLIAM B. KUHN (2), C. 26, b. July 8, 1913.
1276. ANDREW CALVIN KUHN, C. 26, b. Mar. 15, 1909.
1277. RUFUS FERN KUHN, C. 26, b. Oct. 6, 1910.
1278. CLARENCE ALBERT KUHN, C. 26, b. Oct. 30, 1912.
1279. DON FRAY KUHN, C. 26, b. Sept. 29, 1912.
1280. MADALEN GILLILAND KUHN, C. 26, b. Apr. 8, 1911.
1281. LOUISE HARRIET KUHN, C. 26, b. July 11, 1913.
1282. RICHARD HESS HAMILTON, C. 28, b. Feb. 26, 1912.
1283. MARY MARGERY WHITGROVE, C. 28, b. Nov. 16, 1912.

CHAPTER IX.

NINTH GENERATION.



1284. EUNICE SCHUCHERT, C. 26, b. Aug. 1, 1914.

Conclusion

Usually the last words written into a book are seen in the author's preface, but in that respect at least, this will be an exception. The work now in the hand of the reader could not have been produced without the aid of many persons. In many instances, members of the same family had been so long and so widely separated as to be lost to each other. In such cases, county offices were consulted, Grand Army posts were inquired of, Adjutants-General of a number of States were appealed to, and the records of the Bureau of Pensions searched. Uniformly, such inquiries were kindly and sympathetically responded to, and generally led to the discovery of what was desired. A number of Bibles, containing valuable family records, had been destroyed by fire and could not be restored by any one now living. Among those most helpful, because most frequently called on, were Mrs. Catharine Hansher (Gilliland) Wingate, of Washington City; William Bennett Bowles, Arnett, Oklahoma; William Logan, of Keokuk, Iowa; Mrs. Mary H. (Barnes) Fritz, of Barberton, Ohio; Mrs. Phebe C. (Logan) Noble, of Carthage, Ill.; Mrs. Hannah F. (Cowden) Baker, of Bellwood, Pa.; Mrs. Isabel (Gilliland) Wright, of Philadelphia, Pa.; Mrs. Evaline J. (Sankey) Bell, of Bellefonte, Pa.; Miss Alda J. Sankey, of Burnham, Pa.; Joseph Hudson Sankey, of Lock Haven, Pa.; Cyrus A. Gilliland, of Oil City, Pa.; Mrs. Nannie C. M. Gilliland, of Oak Hall Station, Pa., and the Misses Margaret N., Bertha V., and Nellie B. Gilliland, of New Bloomfield, Pa., and New York City. More than a score of others could be named, to all of whom I am most grateful. I have also drawn from the pages of "Kith and Kin of the Cowden and Welch Families," by Rev. James Marcus Welch, of Indiana, Pennsylvania, very valuable material, including the Cowden coat-of-arms, and to him my thanks are extended. The Gilliland coat-of-arms was furnished by the Misses Gilliland, named above, and from the same, through L. J. Gilliland, of Curwensville, Pennsylvania, the poem, "Willie Gilliland."

Of the twelve hundred and eighty-four persons whose names are enrolled in this book, only three hundred and fifty-four are dead, and nine hundred and thirty still abide with us. If we had the records of the six daughters of William Cowden (1), the ancestor, along with that of the only son, Robert (1), we would have probably nine thousand as the fruit of one man in but little more than two hundred years.

And now, farewell. In the hope of blissful immortality, I am your cousin, comrade, companion, and friend.

THE AUTHOR.

3087

